2010

SOMERSET

CHARISSA M. AFFONSO • JAMES ALEXANDER III • STEPHEN M. AMARAL • BRANDON T. AMATO • LINDSEY M. ANDERSON • AARON J. ANDREWS • COURTNEY L. ARAUJO • BRYAN P. BAGGE • MEGAN M. BALLARD • BETHANY J. BARRAR • GEOFFREY D. BAYLIES • ANTONIO R. BELISLE • CAMERON N. BERGERON • COLBY N. BERGERON • MICHELLE E. BERNIER • ALLISON J. BERTHIAUME • MICHAEL T. BERTONCINI • HARRISON V. BERTRAND • NICHOLAS J. BERUBE • ANGELA M. BETHONEY • AARON N. BISHOP • ALEXANDRA R. BLAKE • NICHOLAS C. BLAKE • MICHELLE M. BORGES • SETH C. BORGES • KIMBERLY A. BOYNTON • BENJAMIN M. BROUILLARD • KALEIGH E. BROWN • SARAH M. BRUCE • ALYSSA M. BRUNO • STEVEN W. BULYGO • JENNIFER M. CABRAL • ELIZABETH R. CALDWELL • ALEXANDRA R. CALLAHAN • KYLE R. CAMARA • CHRISTOPHER D. CARMO • SARAH M. CARVALHO • ASHLEY A. CASEY • VICTORIA M. CELIA • ELIZABETH F. CHAPDELAINE • JOHN R. CHAREST • JOSHUA S. CHAVES • SAMANTHA G. CLARK • IAN M. COLLISHAW • DYLAN T. CONLON • KYLE L. COOGAN • CORY A. COOPER • COLIN J. CORDEIRO • TIMOTHY J. CORDEIRO • JOHN E. COROA • ANDREW R. CORREIA • SHAUN M. CORREIA • CASSANDRA M. COSTA • CHELSEA A. COTE • RYAN G. COURVILLE • DANIEL F. CRONIN • CATHERINE M DALY • ALEXANDER C. DAROCHA • ALEXANDER J. DASILVA • JOSHUA R. DAVIES II • MARC D. DECAMBRA • ALEXA O. DEJESUS • ALEX S. DELISLE • KEVIN M. DELPAPA • DEREK M. DESA • MEGAN L. DESOUZA • BROOKE A. DESTEFANO • LYNDSAY E. DIMANNO • MICHAEL A. DOMINGOS • JONATHAN P. DONOVAN • TIMOTHY P. DORGAN • KEEGAN D. DORMAN • BRIAN A. DORSKY • ASHLY M. DUFRESNE • LINDSEY R. DUGAS • DUSTEN H. DURFEE • JACQUELINE E. EATON • MICHAEL N. EL-FAR • ALEXANDER J. ENOS • ZACHARY F. FEDERICO • RACHEL D. FERREIRA • AMBER D. FERRIS • JAMES P. FINGLISS • ALISON E. FINUCCI • TYLER R. FONSECA • ASHLEY A. FOURNIER • ERIC J. FRANCIS • JENNIFER A. GAGNE • JOCELYN L. GAGNON • STEPHEN J. GALLANT • SAM G. GANNON • CHRISTOPHER M. GATHERS • RYAN J. GENDREAU • STEVEN P. GOMES • DANIELLE M. GRENON • JOSEPH M. GUINAZZO • BARBARA C. GURGEL • MALLORY R. HARVEY • KEVIN T. HAWORTH • MATTHEW J. HILL • COURTNEY E. HOLT • SEAMUS O. HUGHES • KENNETH W. HULL • TYLER JANEIRO • LAUREN C. JOSEPH • AUSTIN KELLER • PATRICIA M. KELLER • AMRAN M. KHAN • RACHEL E. KLEIN • ALEXIS L. KNIGHT • SAMANTHA L. KNIGHT • RICHARD P. KOSSLER • TYLER J. KOZMA • QUENTIN J. KROLL • JENALENE A. KUDRICH • ALEX W. LAPOINTE • JESSICA L. LAPRE • RACHEL H. LE • MYLES D. LEARY • MICHELLE A. LECORN • DAVID LEMAIRE • MICHAEL J. LOUD • NICOLLETTE A. LYNCH • TYLER M. LYNE • REBECCA A. MACRAE • MELISSA B. MANNING • WILLIAM F. MARSHALL • ALYSSA M. MARTIN • MEREDITH A. MARTIN • PAUL J. MARTIN III • ANDREW A. MARTINS • SARAH M. MAYER • RACHEL S. MAYS • JESSICA M. MAZUREK • ANDREW J. MCCORMACK • KATHRYN A. MCDONALD • ZACHARY R. MCGOWAN • BRANDON J. MEDEIROS • BRYNNE E. MEDEIROS • COURTNEY P. MEDEIROS • ERIC J. MEDEIROS • JARROD MEDEIROS • PAIGE M. MEDEIROS • BRENT D. MELLO • JESSICA M. MELODY • MICHELLE L. MENDES • ALEXA A. MITTON • JOSEPH M. MONIZ III • MICHAEL F. MORALES • NICOLE C. MORRISSETTE • FRANCHESCA M. MOSCHELLA • MICAH B. MOSKOFF • JOSEPH P. MULVEY • STEPHEN T. NABB • RYAN G. NADEAU • JENNA L.

NEPINI • LILLY M. NUNES • MALLORY P. OLIVEIRA • JENNIFER K. O'ROURKE • NICHOLAS J. OSTROSKI • BIANCA D. PACHECO • DEVIN P. PACHECO • ADAM M. PAN • JEREMY W. PARK • SHIVANI H. PATEL • ANDREW L. PEREIRA • KRYSTAL T. PEREIRA • STEPHEANIE L. PEREIRA • VICTORIA L. PERREIRA • MANUEL A. PIMENTAL III • DYLANGER J. PITTSLEY • CHRISTOPHER R. POLAK, JR • BREANNA A. PONTE • KATHERINE A. QUINN • ALLYSON K. RAINEY • CHRISTY M. RAPOZA • SACHA REBELLO • MATTHEW E. REZENDES • ZACHARY J. REZENDES • GIANNA M. RIZZOTTI • DAVID W. ROBERT • ARIELLE J. ROGERS • SHAUNA L. ROGERS • DANIELA ROMAN • CAMERON P. ROOT • CHRISTOPHER G. ROSS • LIAM P. ROY • CHELSEA L SANDNER • MICHAELA L. SANTOS • MOLLY C. SHEA • TAYLOR J. SILVA • STEPHEN M. SILVIA • KASSANDRA R. SIMCOCK • ASHLEY E. SIMONS • JILLIAN R. SMITH • KATLYN M. SNYDER • BRIAN E. SOARES, JR • LAUREN SOARES • JACOB J. SOUSA • AARON E. SOUZA • JOSHUA A. SOUZA • LARRY R. SREY • GREGORY M. ST. LAURENT • DANIELLE L. ST. LAURENT • KACIE L. STAFFORD • SARAH B. STEBENNE • SUSAN M. STUKAS • BRANDON M. SWENSON • MATTHEW R. TABER • CAROLYN M. TAVARES • MATTHEW M. TAYLOR • MELISSA N. THIBAULT • MEREDITH E. THIBAULT • ROBERT THIBEAULT III • TAYLOR L. THIELMAN • ERIC T. THORPE • ALEXANDER M. TOUPIN • ELIZABETH D. ULRICH • CHELSEA L. VACHON • MCKENNA A. VIANA • PAIGE E. VIVEIROS • SARAH L. WELCH • JEANETTE M. WHITE • SHANNON M. WHITE • KYLE J. WOOD • JOSHUA J. WORSLEY • SHAYLA M. WUILLEUMIER • COURTNEY A. YOUNG • CHARISSA M. AFFONSO • JAMES ALEXANDER III • STEPHEN M. AMARAL • BRANDON T. AMATO • LINDSEY M. ANDERSON • AARON J. ANDREWS • COURTNEY L. ARAUJO • BRYAN P. BAGGE • MEGAN M. BALLARD • BETHANY J. BARRAR • GEOFFREY D. BAYLIES • ANTONIO R. BELISLE • CAMERON N. BERGERON • COLBY N. BERGERON • MICHELLE E. BERNIER • ALLISON J. BERTHIAUME • MICHAEL T. BERTONCINI • HARRISON V. BERTRAND • NICHOLAS J. BERUBE • ANGELA M. BETHONEY • AARON N. BISHOP • ALEXANDRA R. BLAKE • NICHOLAS C. BLAKE • MICHELLE M. BORGES • SETH C. BORGES • KIMBERLY A. BOYNTON • BENJAMIN M. BROUILLARD • KALEIGH E. BROWN • SARAH M. BRUCE • ALYSSA M. BRUNO • STEVEN W. BULYGO • JENNIFER M. CABRAL • ELIZABETH R. CALDWELL • ALEXANDRA R. CALLAHAN • KYLE R. CAMARA • CHRISTOPHER D. CARMO • SARAH M. CARVALHO • ASHLEY A. CASEY • VICTORIA M. CELIA • ELIZABETH F. CHAPDELAINE • JOHN R. CHAREST • JOSHUA S. CHAVES • SAMANTHA G. CLARK • IAN M. COLLISHAW • DYLAN T. CONLON • KYLE L. COOGAN • CORY A. COOPER • COLIN J. CORDEIRO • TIMOTHY J. CORDEIRO • JOHN E. COROA • ANDREW R. CORREIA • SHAUN M. CORREIA • CASSANDRA M. COSTA • CHELSEA A. COTE • RYAN G. COURVILLE • DANIEL F. CRONIN • CATHERINE M DALY • ALEXANDER C. DAROCHA • ALEXANDER J. DASILVA • JOSHUA R. DAVIES II • MARC D. DECAMBRA • ALEXA O. DEJESUS • ALEX S. DELISLE • KEVIN M. DELPAPA • DEREK M. DESA • MEGAN L. DESOUZA • BROOKE A. DESTEFANO • LYNDSAY E. DIMANNO • MICHAEL A. DOMINGOS • JONATHAN P. DONOVAN • TIMOTHY P. DORGAN • KEEGAN D. DORMAN • BRIAN A. DORSKY • ASHLY M. DUFRESNE • LINDSEY R. DUGAS • DUSTEN H. DURFEE • JACQUELINE E. EATON • MICHAEL N. EL-FAR • ALEXANDER J. ENOS • ZACHARY F. FEDERICO • RACHEL D. FERREIRA • AMBER D. FERRIS • JAMES P. FINGLISS • ALISON E. FINUCCI • TYLER R. FONSECA • ASHLEY A. FOURNIER • ERIC J. FRANCIS • JENNIFER A. GAGNE • JOCELYN L. GAGNON • STEPHEN J. GALLANT • SAM G. GANNON • CHRISTOPHER M. GATHERS • RYAN J. GENDREAU • STEVEN P. GOMES • DANIELLE M. GRENON • JOSEPH M. GUINAZZO • BARBARA C. GURGEL • MALLORY R. HARVEY • KEVIN T. HAWORTH • MATTHEW J. HILL • COURTNEY E. HOLT • SEAMUS O. HUGHES • KENNETH W. HULL • TYLER JANEIRO • LAUREN C. JOSEPH • AUSTIN KELLER • PATRICIA M. KELLER • AMRAN M. KHAN • RACHEL E. KLEIN • ALEXIS L. KNIGHT • SAMANTHA L. KNIGHT • RICHARD P. KOSSLER • TYLER J. KOZMA • QUENTIN J. KROLL • JENALENE A. KUDRICH • ALEX W. LAPOINTE • JESSICA L. LAPRE • RACHEL H. LE • MYLES D. LEARY • MICHELLE A. LECORN • DAVID LEMAIRE • MICHAEL J. LOUD • NICOLLETTE A. LYNCH • TYLER M. LYNE • REBECCA A. MACRAE • MELISSA B. MANNING • WILLIAM F. MARSHALL • ALYSSA M. MARTIN • MEREDITH A. MARTIN • PAUL J. MARTIN III • ANDREW A. MARTINS • SARAH M. MAYER • RACHEL S. MAYS • JESSICA M. MAZUREK • ANDREW J. MCCORMACK • KATHRYN A. MCDONALD • ZACHARY R. MCGOWAN • BRANDON J. MEDEIROS • BRYNNE E. MEDEIROS • COURTNEY P. MEDEIROS • ERIC J. MEDEIROS • JARROD MEDEIROS • PAIGE M. MEDEIROS • BRENT D. MELLO • JESSICA M. MELODY • MICHELLE L. MENDES • ALEXA A. MITTON • JOSEPH M. MONIZ III • MICHAEL F. MORALES • NICOLE C. MORRISSETTE • FRANCHESCA M. MOSCHELLA • MICAH B. MOSKOFF • JOSEPH P. MULVEY • STEPHEN T. NABB • RYAN G. NADEAU • JENNA L. NEPINI • LILLY M. NUNES • MALLORY P. OLIVEIRA • JENNIFER K.

Somerset High School

Class of 2010

Somerset High School

Charissa Affonso

Stephen Amaral

Brandon Amato

Lindsey Anderson

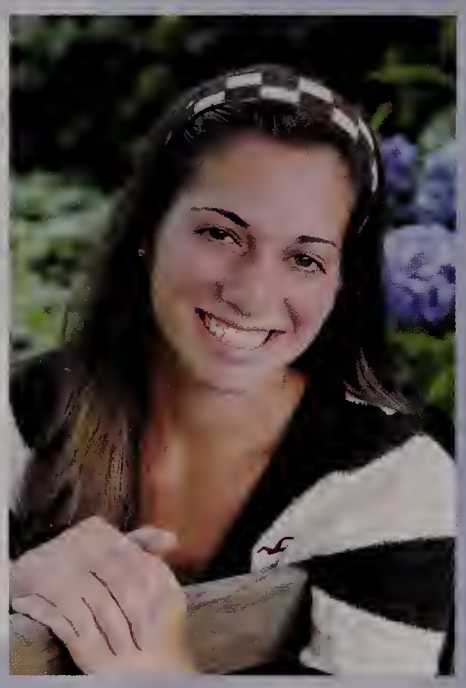
Courtney Araujo

Bryan Bagge

Megan Ballard

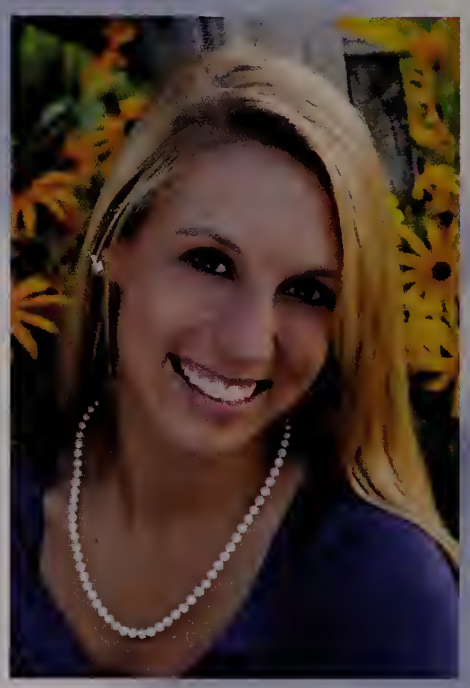
Bethany Barrar

Geoffrey Baylies

Antonio Belisle

Cameron Bergeron

Colby Bergeron

Class of 2010

Michelle Bernier

Allison Berthiaume

Michael Bertoncini

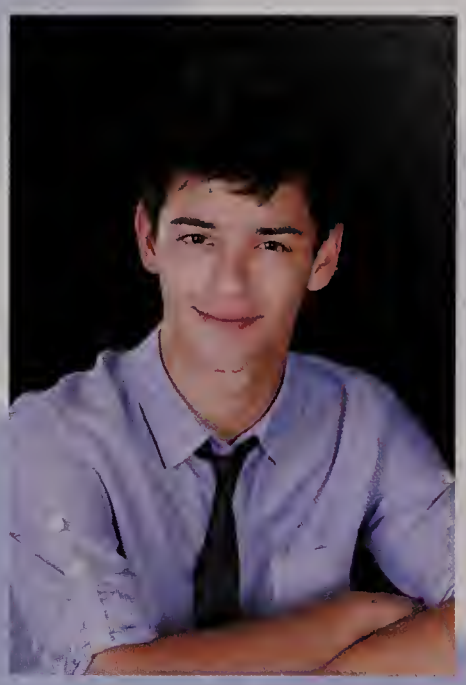

Harrison Von Bertrand

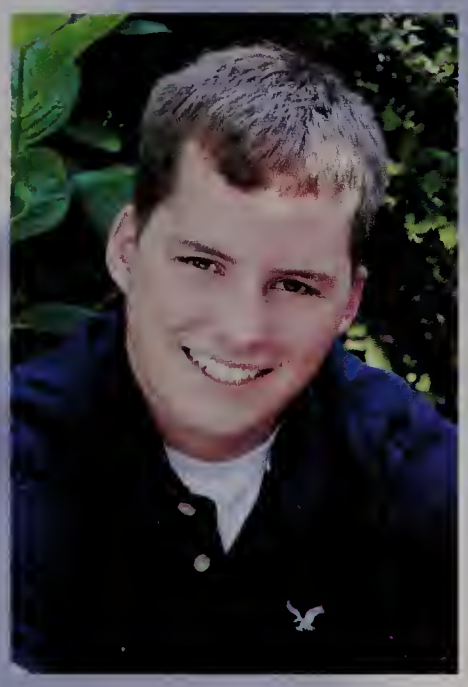

Nicholas Berube

Angela Bethoney

Aaron Bishop

Alexandra Blake

Nicholas Blake

Michelle Borges

Seth Borges

Kimberly Boynton

Somerset High School

Benjamin Brouillard

Kaleigh Brown

Sarah Bruce

Steven Bulygo

Jennifer Cabral

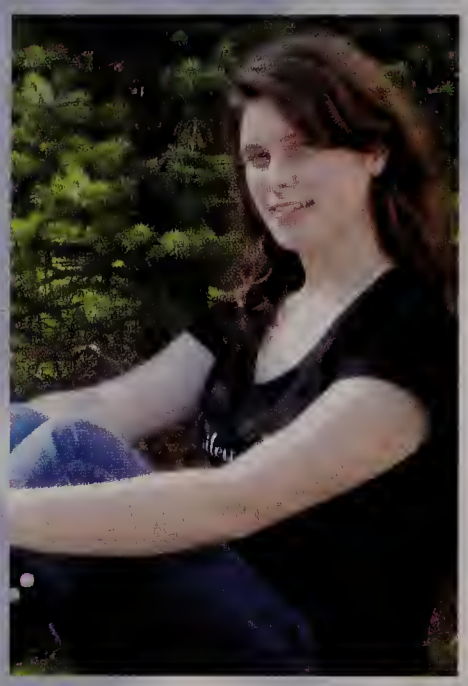

Elizabeth Caldwell

Alexandra Callahan

Kyle Camara

Christopher Carmo

Sarah Carvalho

Ashley Casey

Victoria Celia

Class of 2010

Elizabeth Chapdelaine

John Charest

Joshua Chaves

Samantha Clark

Dylan Conlon

Kyle Coogan

Cory Cooper

Colin Cordeiro

Timothy Cordeiro

John Coroa

Andrew Correia

Shaun Correia

Somerset High School

Cassandra Costa

Chelsea Cote

Ryan Courville

Daniel Cronin

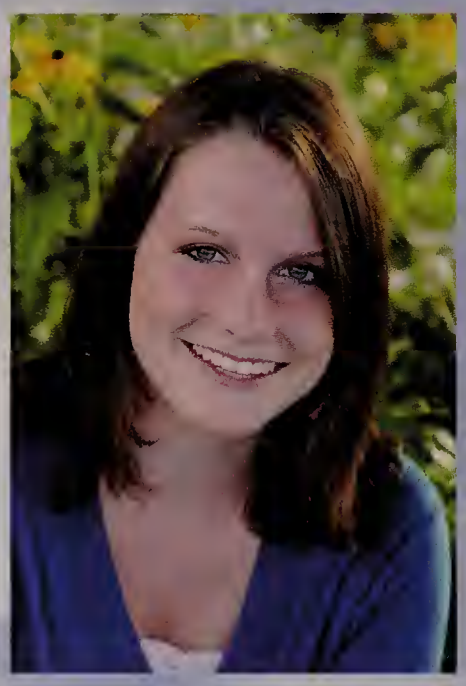
Catherine Daly

Alexander DaRocha

Alexander DaSilva

Joshua Davies II

Marc DeCambra

Alexa DeJesus

Alex Delisle

Kevin DelPapa

Class of 2010

Derek DeSa

Megan DeSouza

Brooke Destefano

Michael Domingos

Jonathan Donovan

Timothy Dorgan

Keegan Dorman

Brian Dorsky

Ashly Dufresne

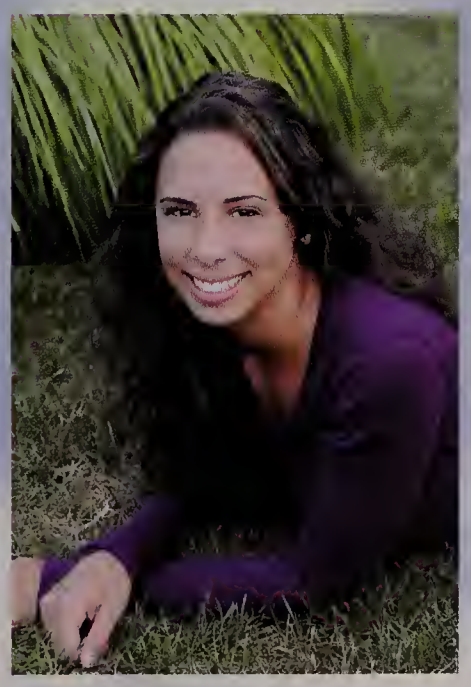
Lindsey Dugas

Dusten Durfee

Jacqueline Eaton

Somerset High School

Michael El-Far

Alexander Enos

Zachary Federico

Amber Ferris

James Fingliss

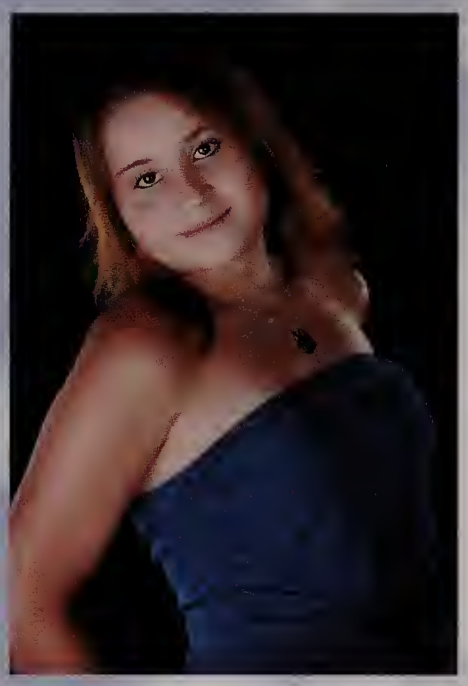

Alison Finucci

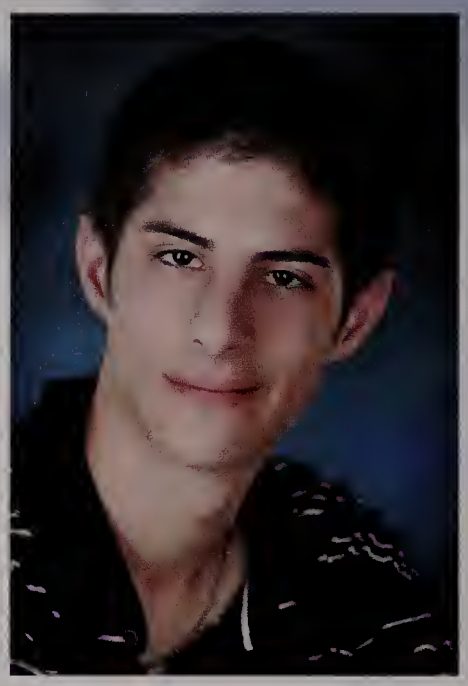

Tyler Fonseca

Ashley Fournier

Eric Francis

Jennifer Gagne

Jocelyn Gagnon

Stephen Gallant

Class of 2010

Sam Gannon

Christopher Gathers

Ryan Gendreau

Steven Gomes

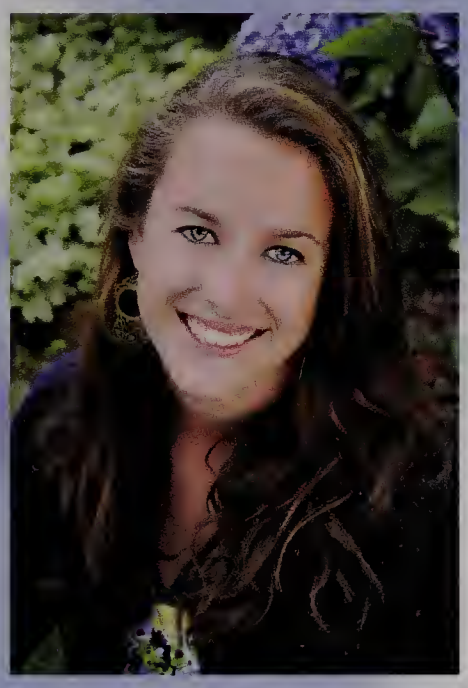
Danielle Grenon

Joseph Guinazzo

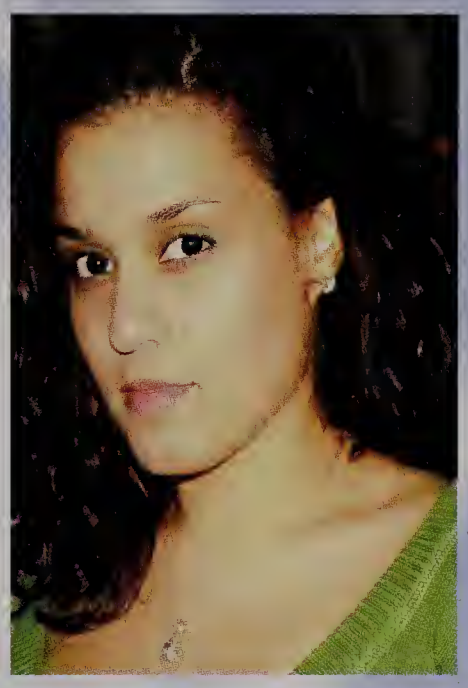
Barbara Gurgel

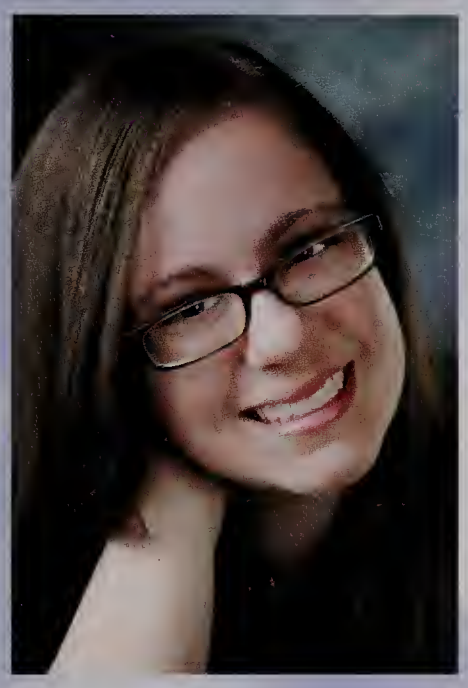
Mallory Harvey

Kevin Haworth

Matthew Hill

Courtney Holt

Seamus Hughes

Somerset High School

Kenneth Hull

Lauren Joseph

Austin Keller

Patricia Keller

Amran Khan

Rachel Klein

Alexis Knight

Samantha Knight

Richard Kossler

Tyler Kozma

Quentin Kroll

Alex LaPointe

Class of 2010

Rachel Le

Michelle LeCorn

Nicollette Lynch

Tyler Lyne

Rebecca MacRae

Melissa Manning

Alyssa Martin

Meredith Martin

Paul Martin III

Andrew Martins

Sarah Mayer

Rachel Mays

Somerset High School

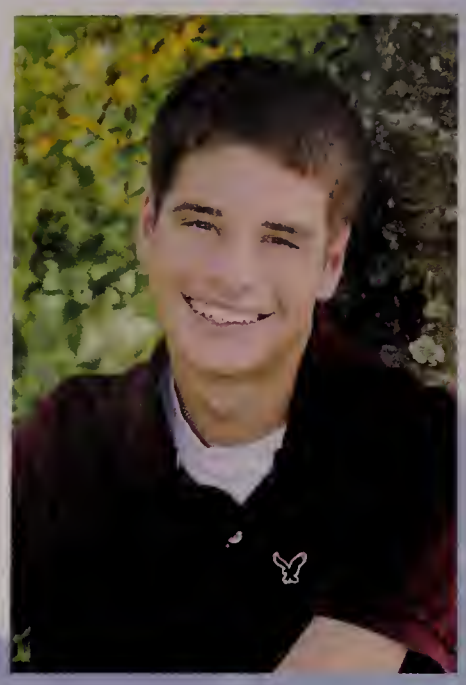
Andrew McCormack

Kathryn McDonald

Zachary McGowan

Brynne Medeiros

Courtney Medeiros

Eric Medeiros

Paige Medeiros

Brent Mello

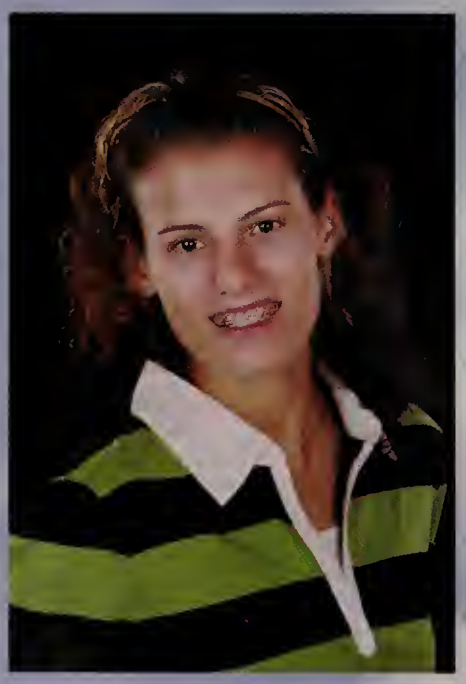
Jessica Melody

Michelle Mendes

Alexa Mitton

Joseph Moniz III

Class of 2010

Nicole Morrissette

Franchesca Moschella

Micah Moskoff

Joseph Mulvey

Stephen Nabb

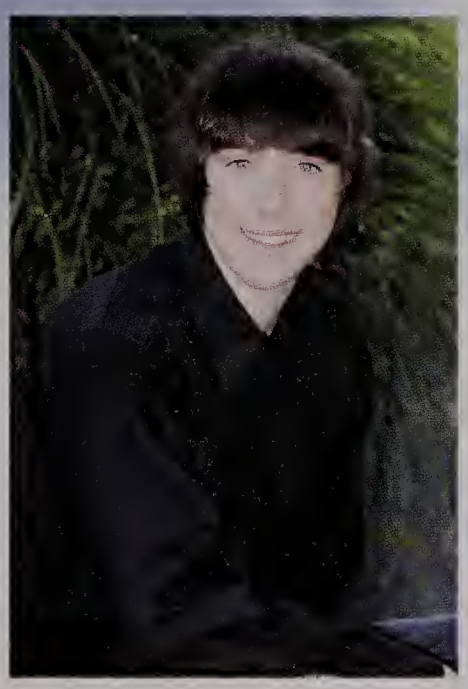
Ryan Nadeau

Jenna Nepini

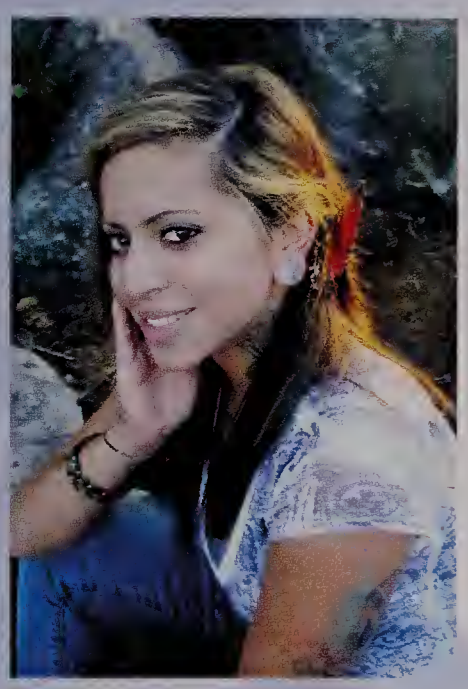
Lilly Nunes

Jennifer O'Rourke

Bianca Pacheco

Devin Pacheco

Adam Pan

Somerset High School

Jeremy Park

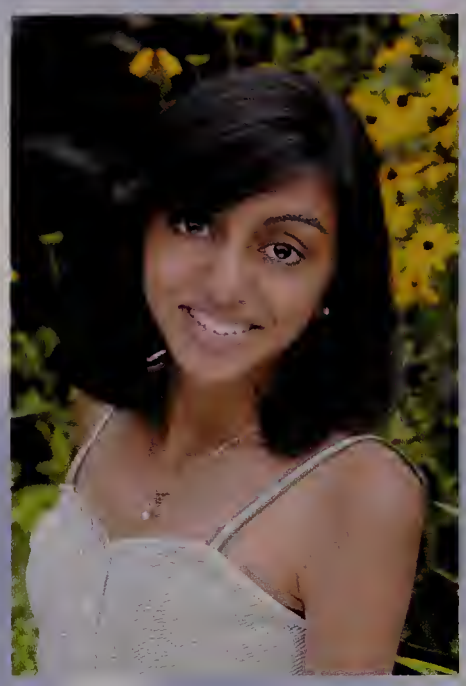
Shivani Patel

Krystal Pereira

Stephanie Pereira

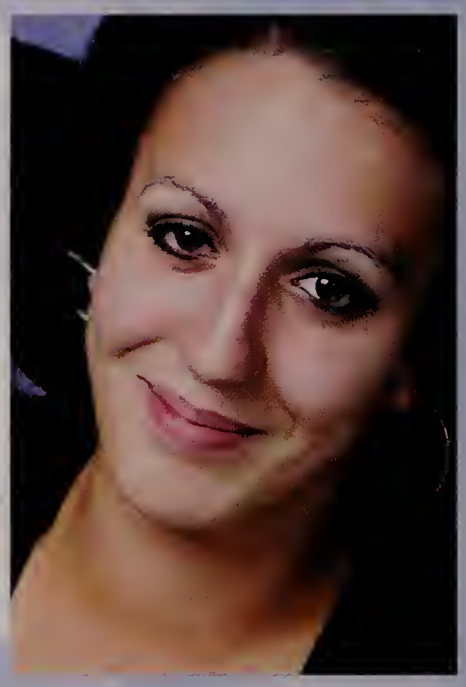
Victoria Perreira

Dylanger Pittsley

Christopher Polak Jr.

Katherine Quinn

Allyson Rainey

Christy Rapoza

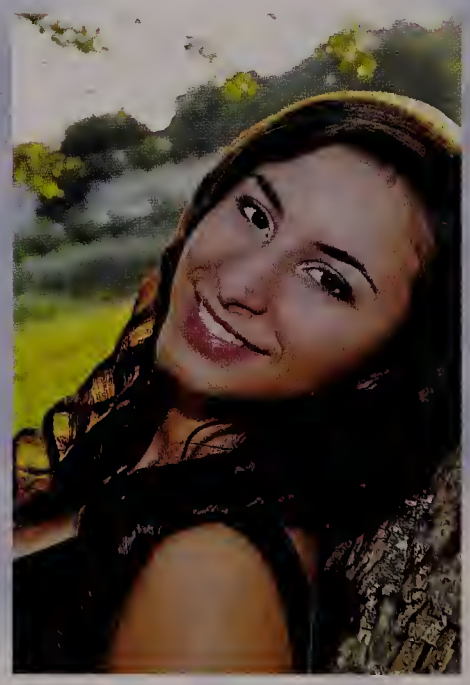
Sacha Rebello

Gianna Rizzotti

Class of 2010

Arielle Rogers

Shauna Rogers

Daniela Roman

Cameron Root

Christopher Ross

Liam Roy

Chelsea Sandner

Michaela Santos

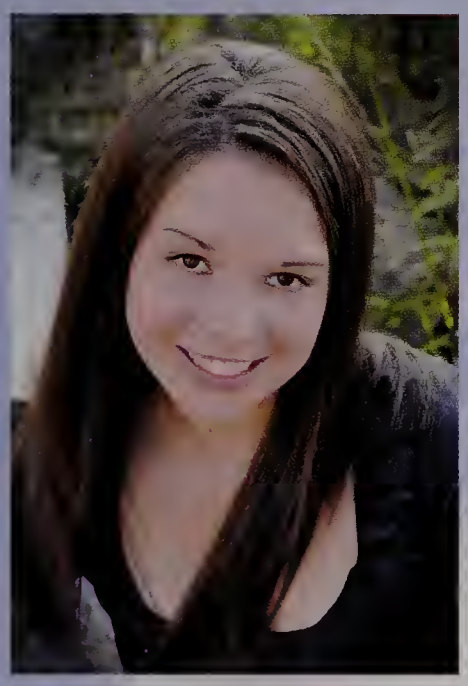
Molly Shea

Taylor Silva

Stephen Silvia

Kassandra Simcock

Somerset High School

Ashley Simons

Jillian Smith

Katlyn Snyder

Brian Soares Jr.

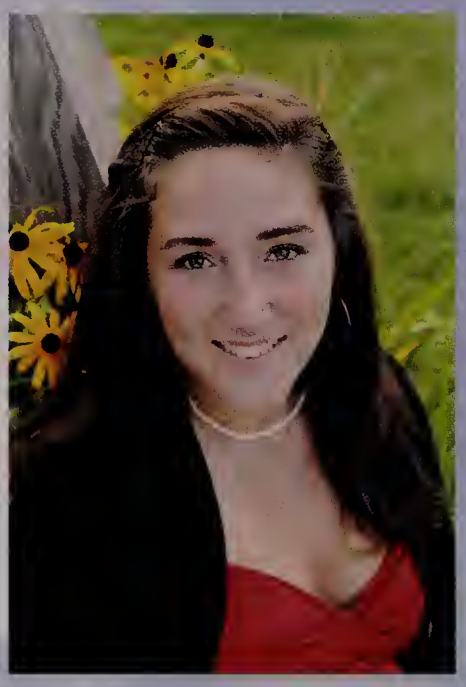
Lauren Soares

Jacob Sousa

Joshua Souza

Larry Srey

Danielle St. Laurent

Gregory St. Laurent

Kacie Stafford

Sarah Stebenne

Class of 2010

Susan Stukas

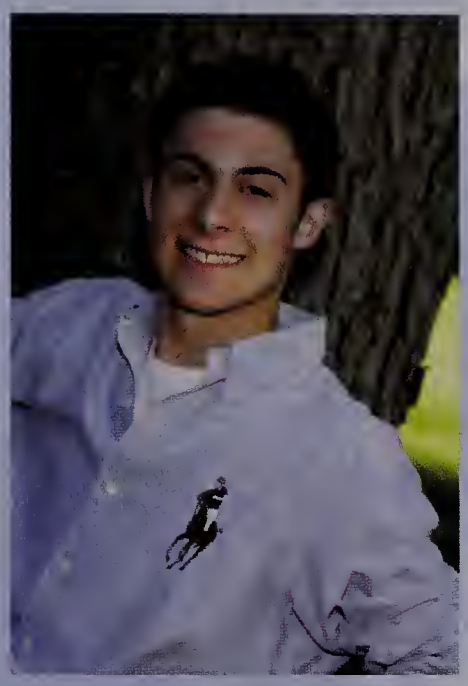
Brandon Swenson

Matthew Taber

Carolyn Tavares

Matt Taylor

Melissa Thibault

Meredith Thibault

Robert Thibeault III

Taylor Thielman

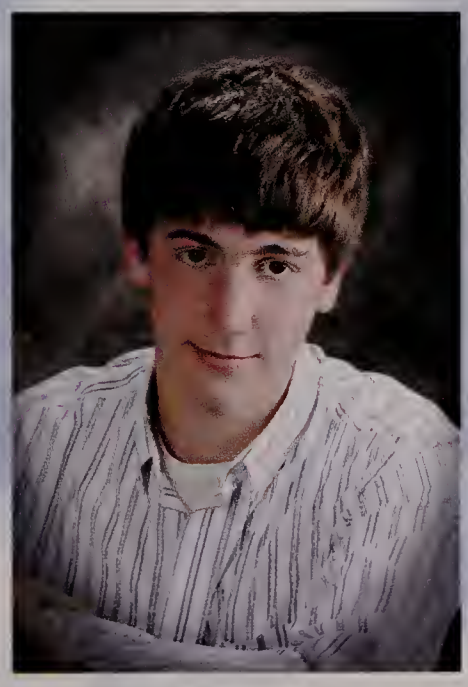
Eric Thorpe

Alexander Toupin

Elizabeth Ulrich

Somerset High School

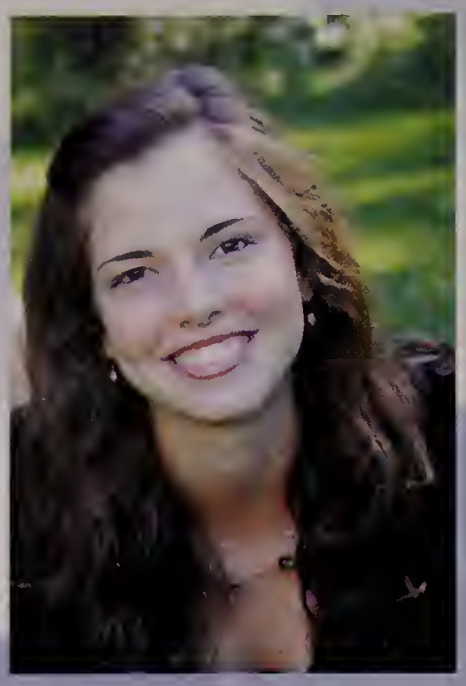
Chelsea Vachon

McKenna Viana

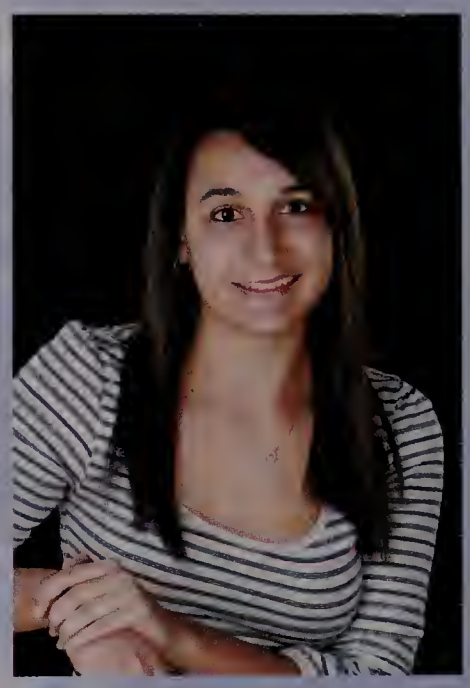
Paige Viveiros

Sarah Welch

Jeanette White

Shannon White

Kyle Wood

Joshua Worsley

Shayla Wuilleumier

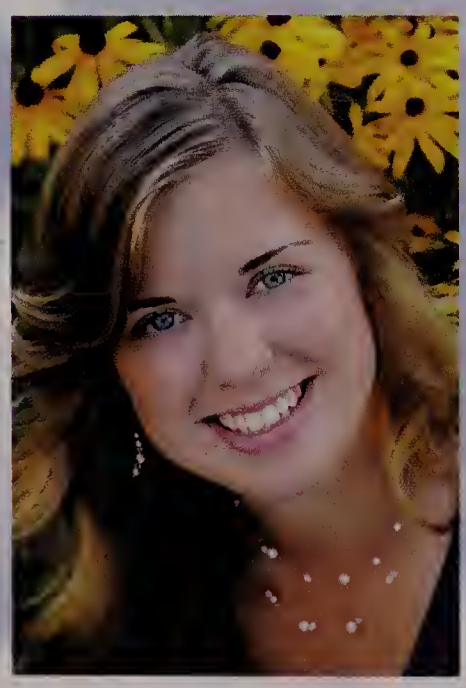
Courtney Young

Brandon Medeiros

Lyndsay Dimanno

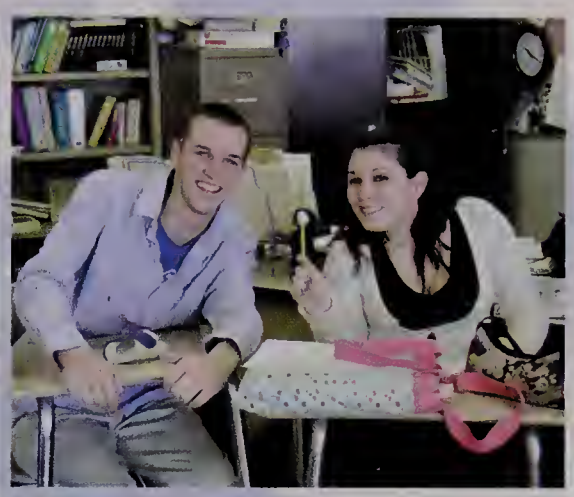

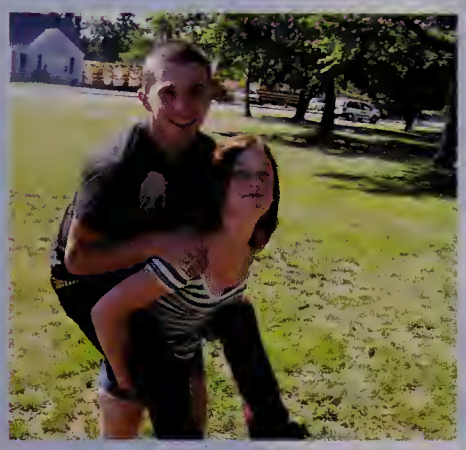

Members of Class of 2010 not pictured:

Aaron Andrews
Alyssa Bruno
Rachel Ferreira
Tyler Janeiro
Jenalene Kudrich
Jessica Lapre
David LaMaire
Willliam Marshall
Jarrod Medeiros
Michael Morales
Mallory Oliveira
Nicholas Ostroski
Andrew Pereira
Manuel Pimental III
Breanna Ponte
Matthew Rezendes
Zachary Rezendes
David Robert

Class of 2010

Somerset High School

Oh, The Places

Class of 2010

You Will Go!

Baby Pictures

Brandon Amato
Courtney Araujo
Bryan Bagge
Megan Ballard
Bethany Barrar

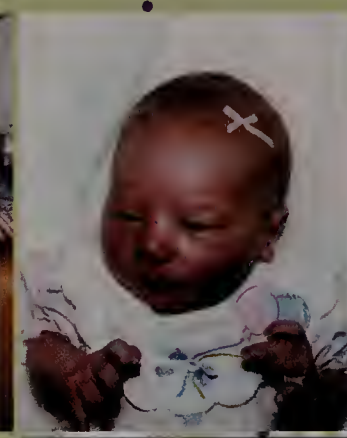

Cameron Bergeron
Colby Bergeron
Michelle Bernier
Allison Berthiaume
Michael Bertoncini

Harrison Bertrand
Nicholas Berube
Angela Bethoney
Alexandra Blake
Nicholas Blake

Michelle Borges
Seth Borges
Benjamin Brouillard
Kaleigh Brown
Sarah Bruce

Jennifer Cabral
Alexandra Callahan
Kyle Camara
Ashley Casey
Elizabeth Chapdelaine

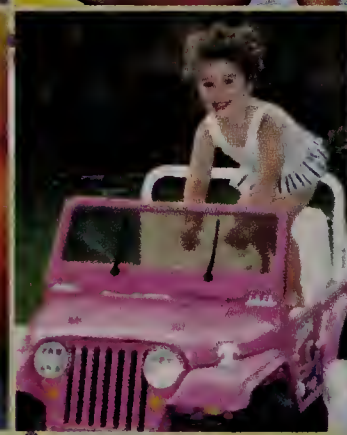

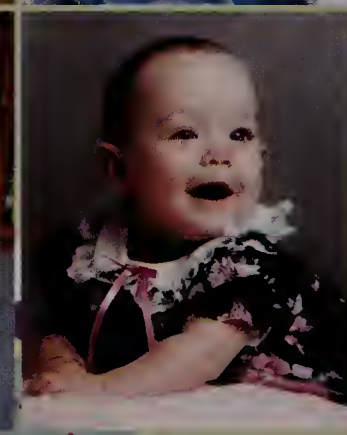

Baby Pictures

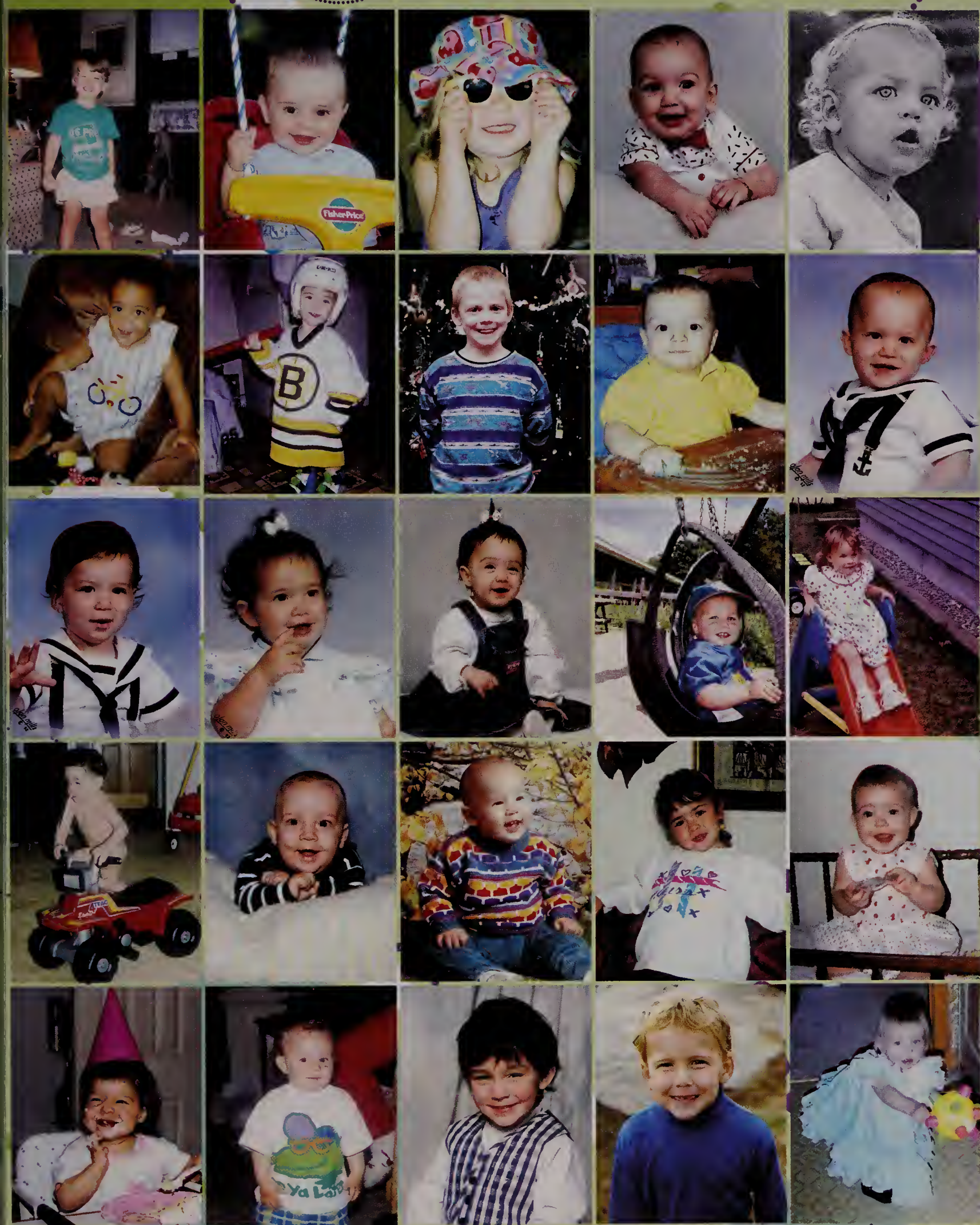

John Charest
Joshua Chaves
Samantha Clark
Dylan Conlon
Kyle Coogan

Cory Cooper
Colin Cordeiro
Timothy Cordeiro
John Coroa
Andrew Correia

Shaun Correia
Cassandra Costa
Chelsea Cote
Ryan Courville
Catherine Daly

Alexander DaSilva
Joshua Davies II
Marc DeCambra
Alexa DeJesus
Megan DeSouza

Brooke Destefano
Michael Domingos
Timothy Dorgan
Brian Dorsky
Ashly Dufresne

Baby Pictures

Lindsey Dugas
Michael El-Far
Alexander Enos
Zachary Federico
Amber Ferris

James Fingliss
Ashley Fournier
Jennifer Gagne
Jocelyn Gagnon
Stephen Gallant

Sam Gannon
Christoper Gathers
Steven Gomes
Danielle Grenon
Mallory Harvey

Kevin Haworth
Matthew Hill
Lauren Joseph
Patricia Keller
Amran Khan

Rachel Klein
Alexis Knight
Samantha Knight
Richard Kossler
Quentin Kroll

Baby Pictures

Jenalene Kudrich
Rachel L
Michelle LeCorn
Nicollette Lynch
Tyler Lyn

Melissa Manning
Alyssa Martin
Paul Martin III
Rachel Mays
Andrew McCormack

Kathryn McDonald
Zachary McGowan
Brynne Medeiros
Courtney Medeiros
Paige Medeiros

Jessica Melody
Michelle Mendes
Alexa Mitton
Joseph Moniz III
Nicole Morrissette

Franchesca Moschella
Micah Moskoff
Stephen Nabb
Ryan Nadeau
Jenna Nepini

Baby Pictures

Lilly Nunes
Jennifer O'Rourke
Nicholas Ostroski
Bianca Pacheco
Devin Pacheco

Jeremy Park
Shivani Patel
Stephanie Pereira
Victoria Perreira
Katherine Quinn

Allyson Rainey
Christy Rapoza
Sacha Rebello
Gianna Rizzotti
Arielle Rogers

Shauna Rogers
Daniela Roman
Cameron Root
Christopher Ross
Liam Roy

Chelsea Sandner
Michaela Santos
Molly Shea
Taylor Silva
Kassandra Simcock

Ashley Simons
Jillian Smith
Katlyn Snyder
Lauren Soares
Joshua Souza

Gregory St. Laurent
Danielle St. Laurent
Kacie Stafford
Susan Stukas
Brandon Swenson

Matthew Taber
Carolyn Tavares
Matt Taylor
Melissa Thibault
Meredith Thibault

Taylor Thielman
Eric Thorne
Alexander Toupin
Elizabeth Ulrich
Chelsea Vachon

McKenna Viana
Shannon White
Shayla Wuilleumier
Courtney Young
Barbara Gurgel

Sarah Mayer
Adam Pam
Seamus Hughes
Courtney Holt
Paige Viveiros

BACK IN THE DAY

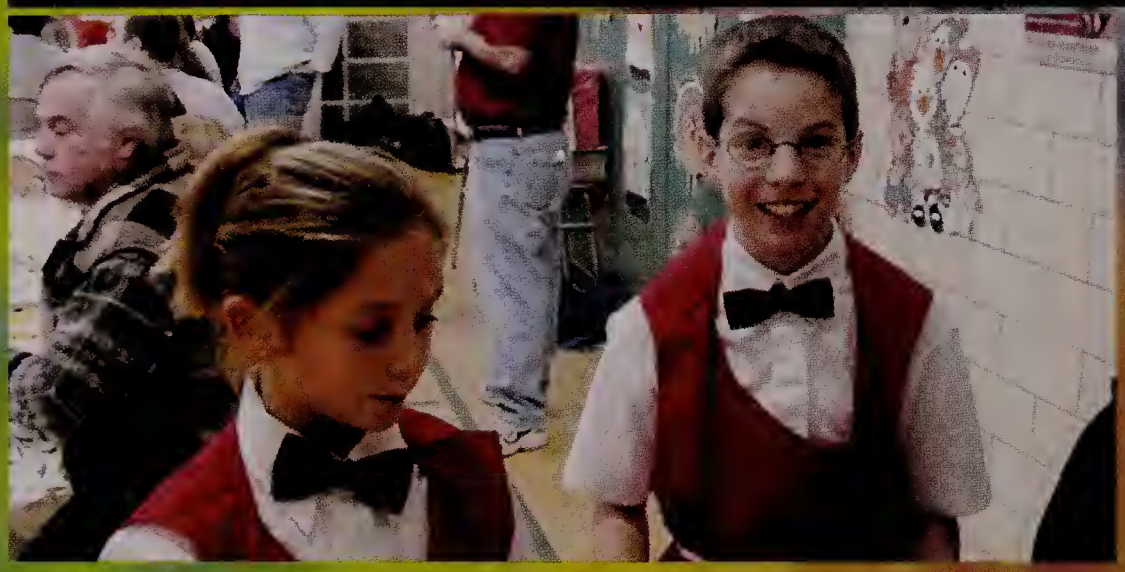

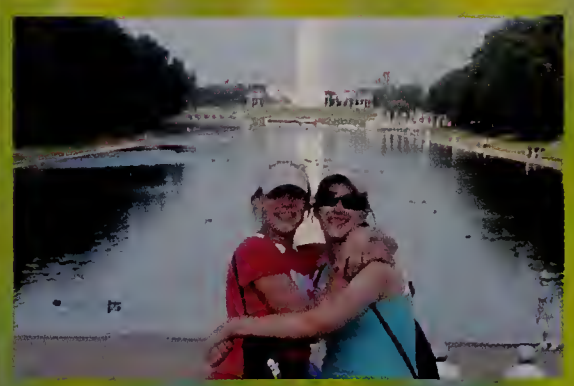

Best

friends

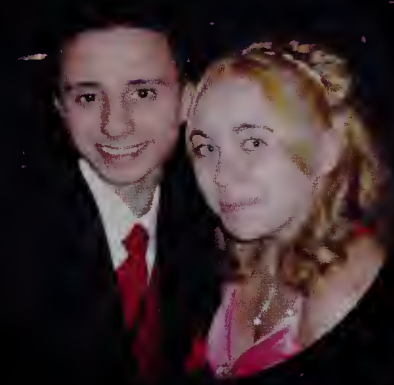

FUNNY FACES

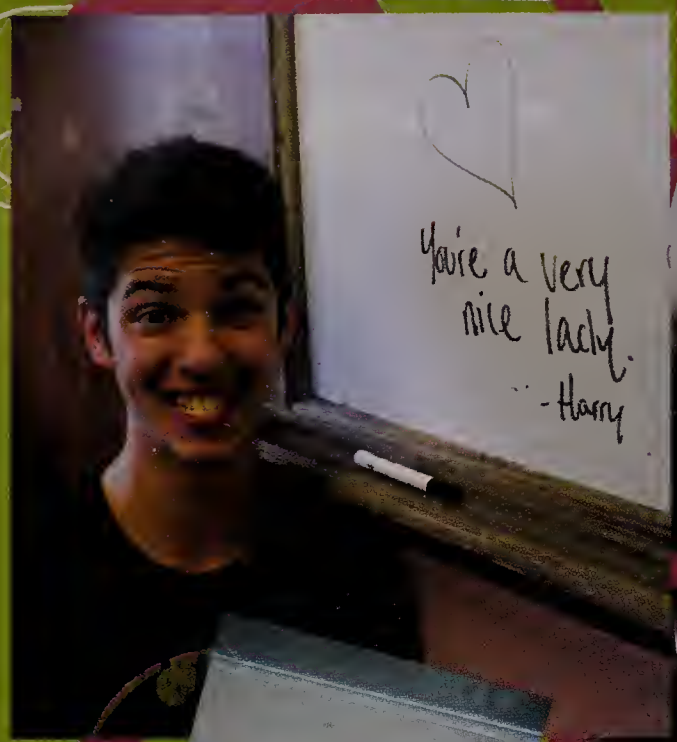

Graphic Arts
SOMERSET
BLUE RAIDERS
ATTLE

Black & White

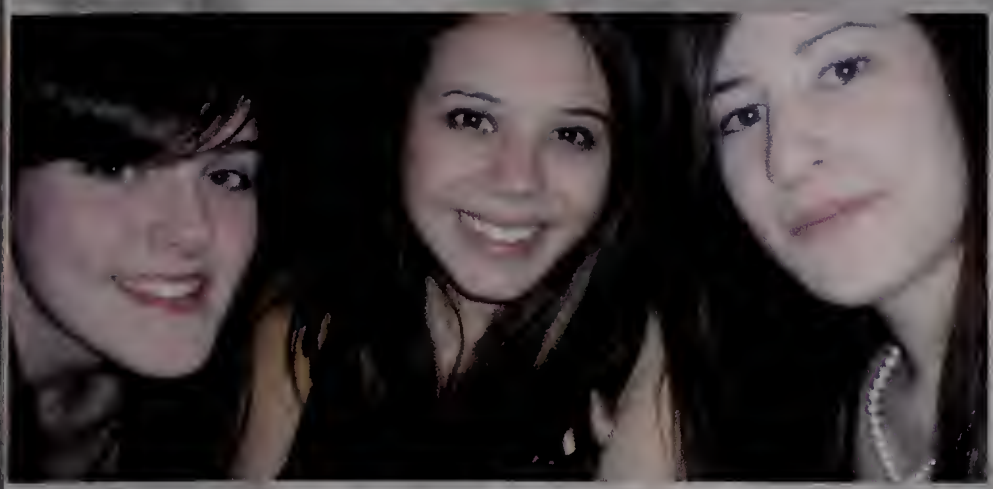
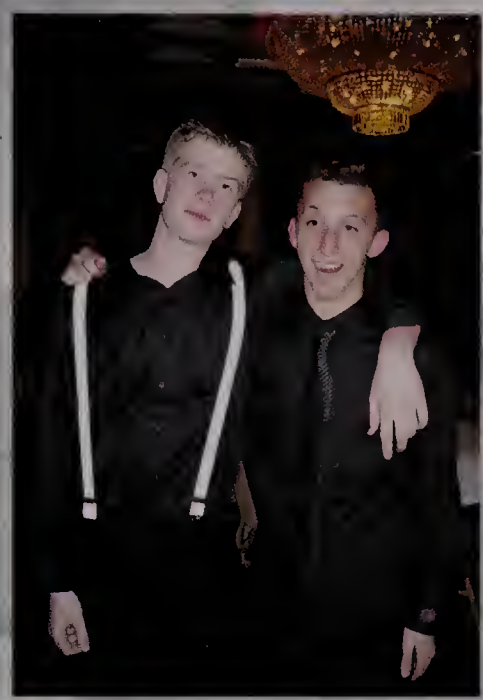

JUNIOR PROM

2009

CITY NIGHTS

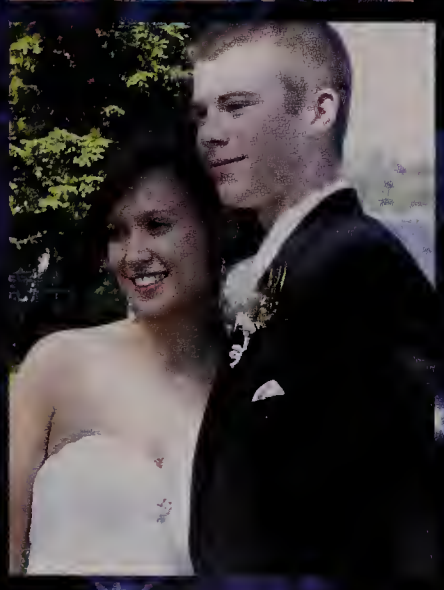

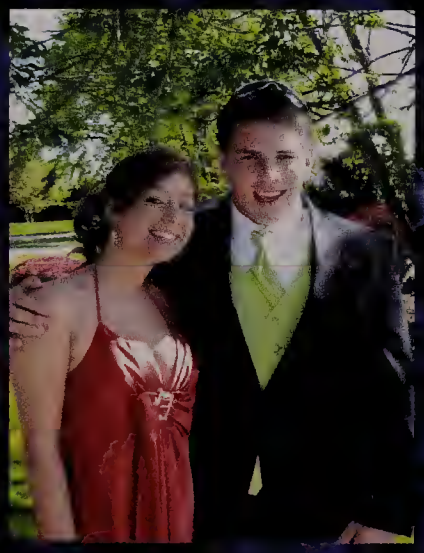

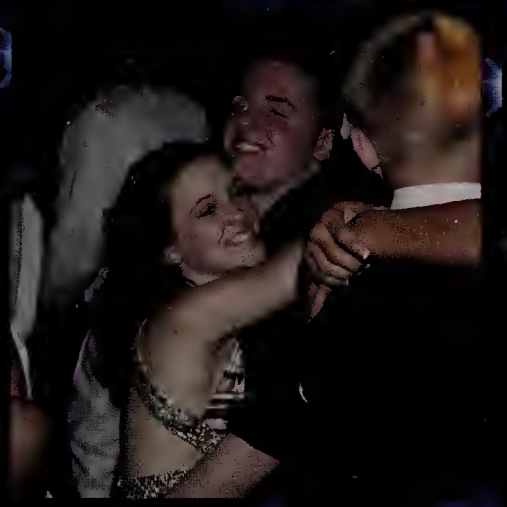

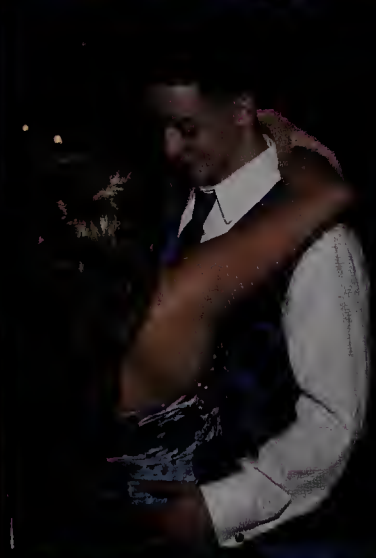
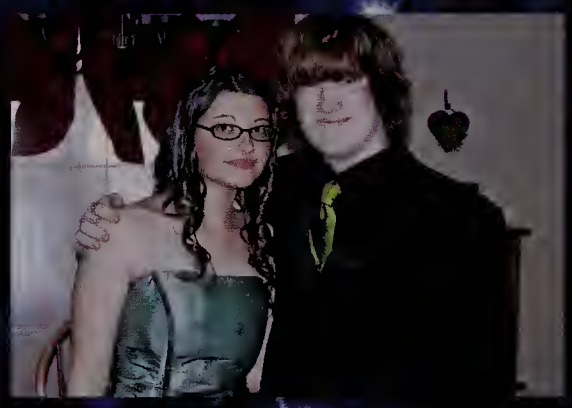
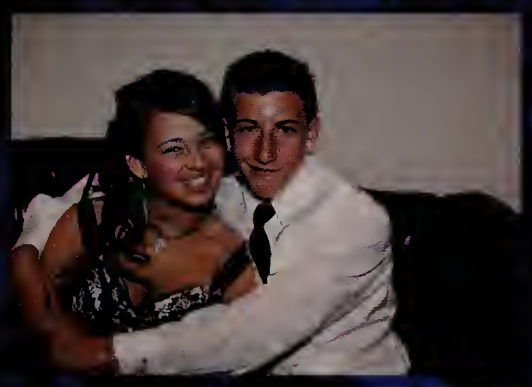
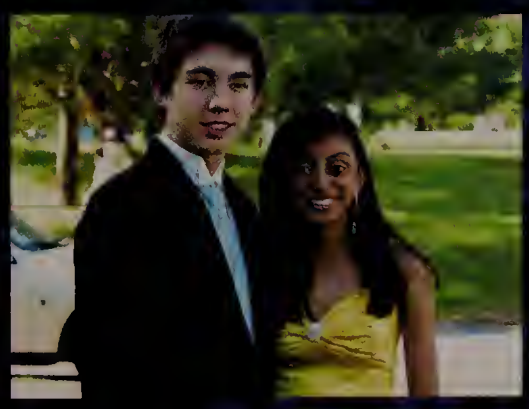

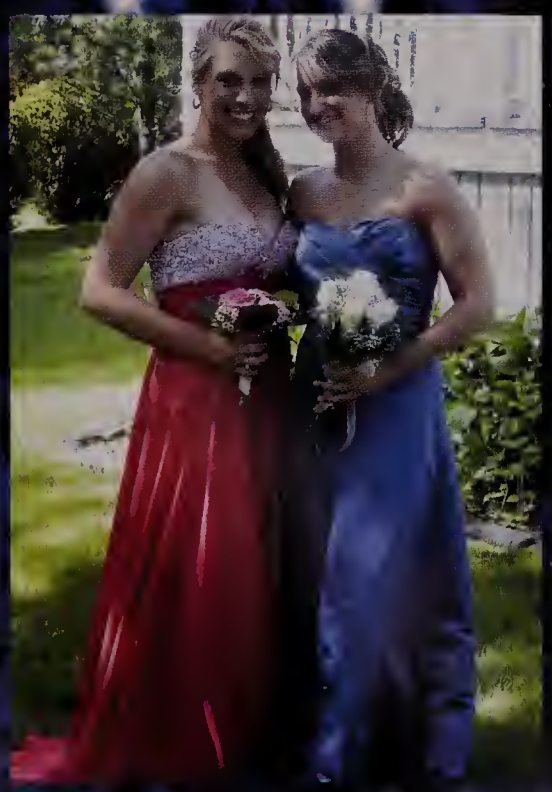

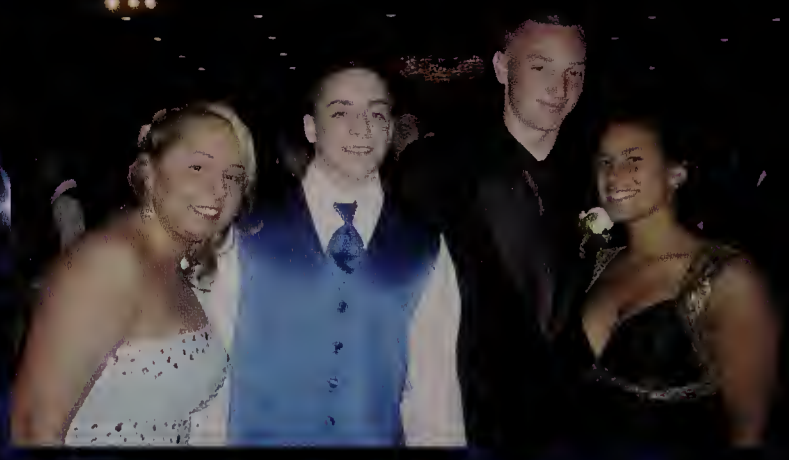

JUNIOR PROM 2009

CITY NIGHTS

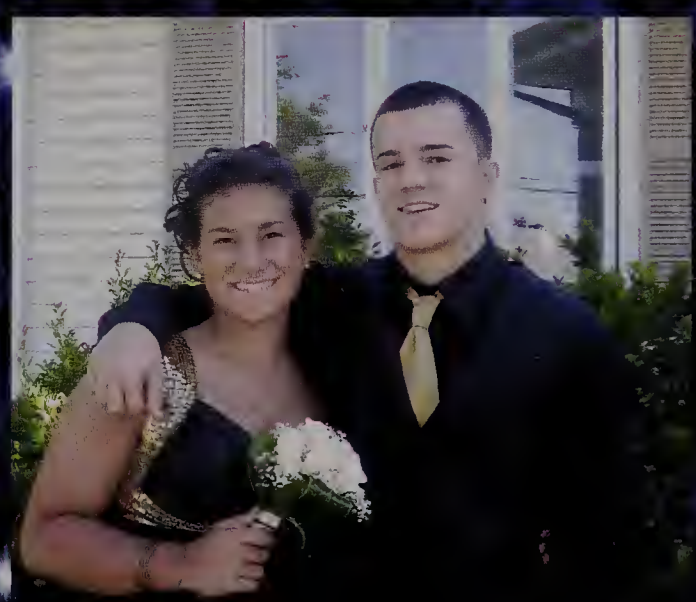

In The Classroom

Cap and Gown Measurements

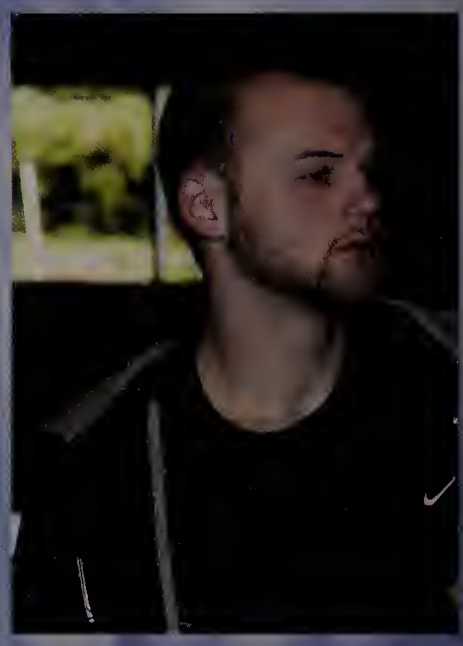

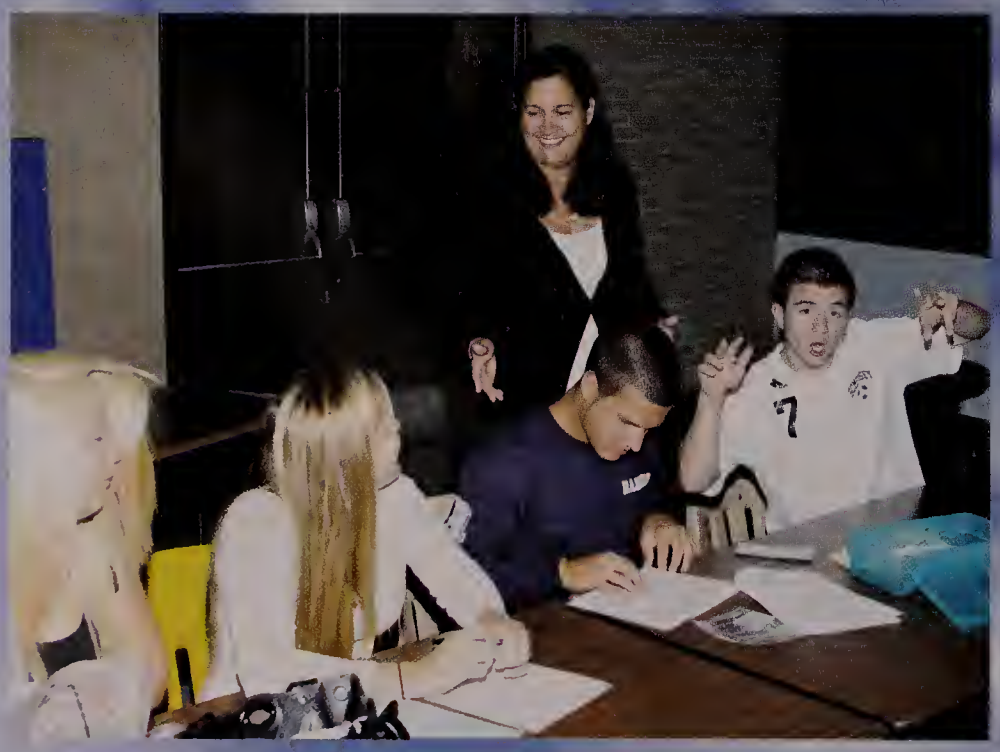

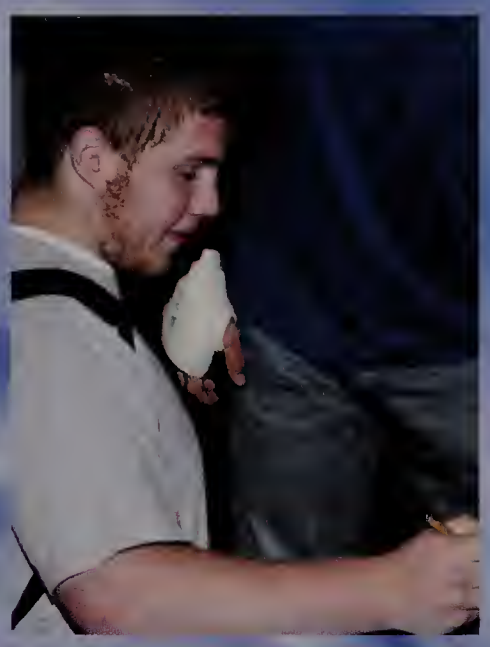

Senior Class Spirit

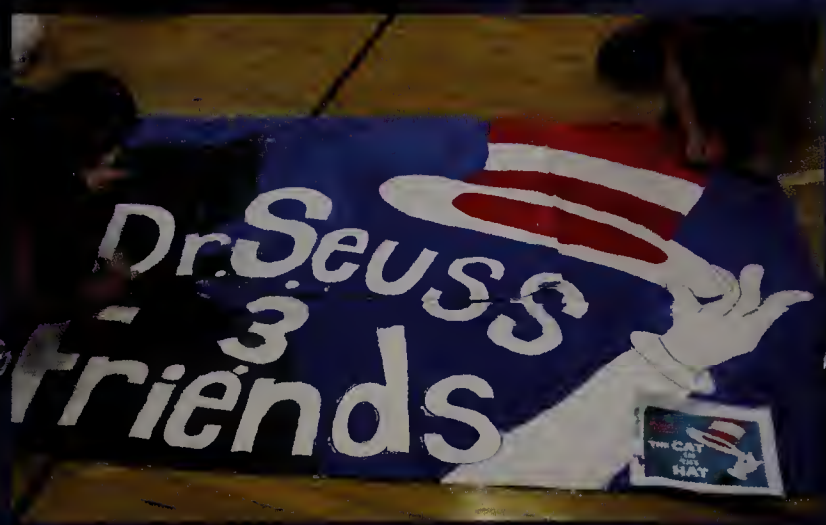

2010: The Best There's Ever Been

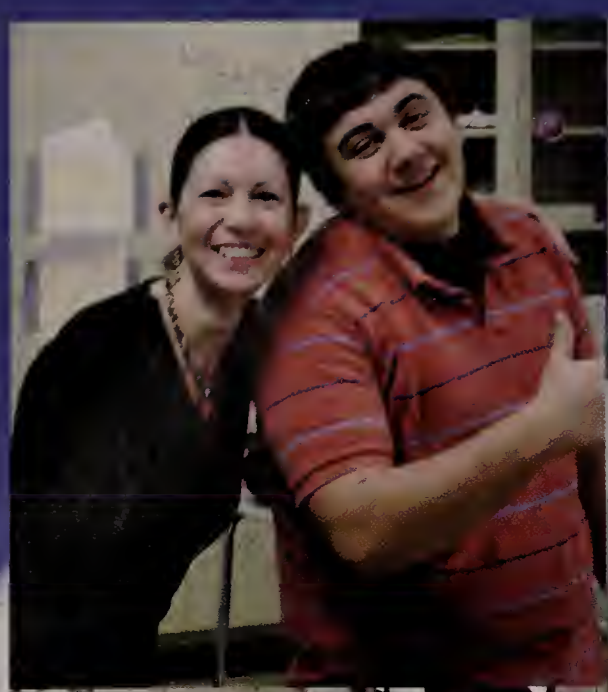

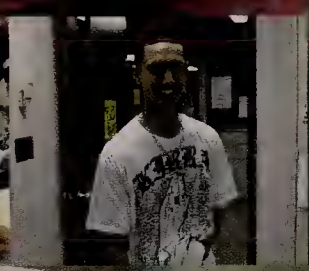

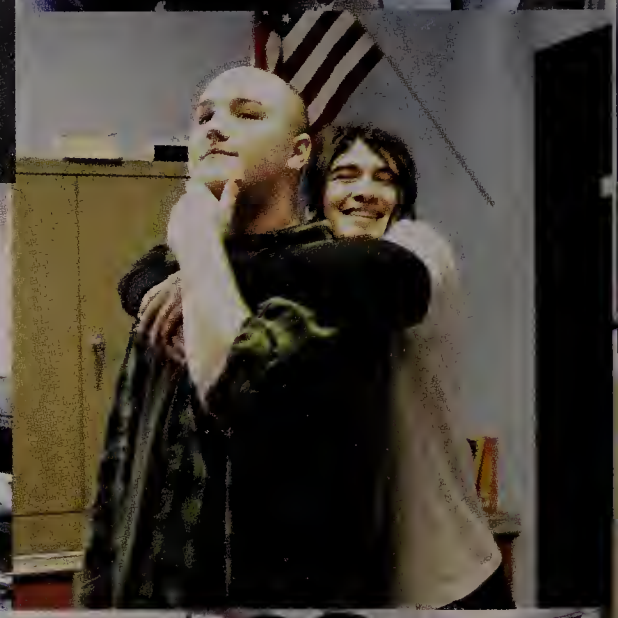

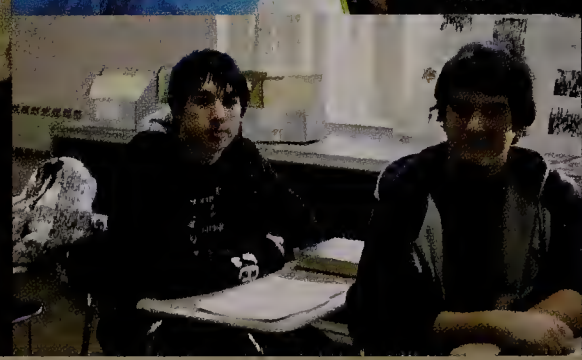

School Days

Case Rally Prep

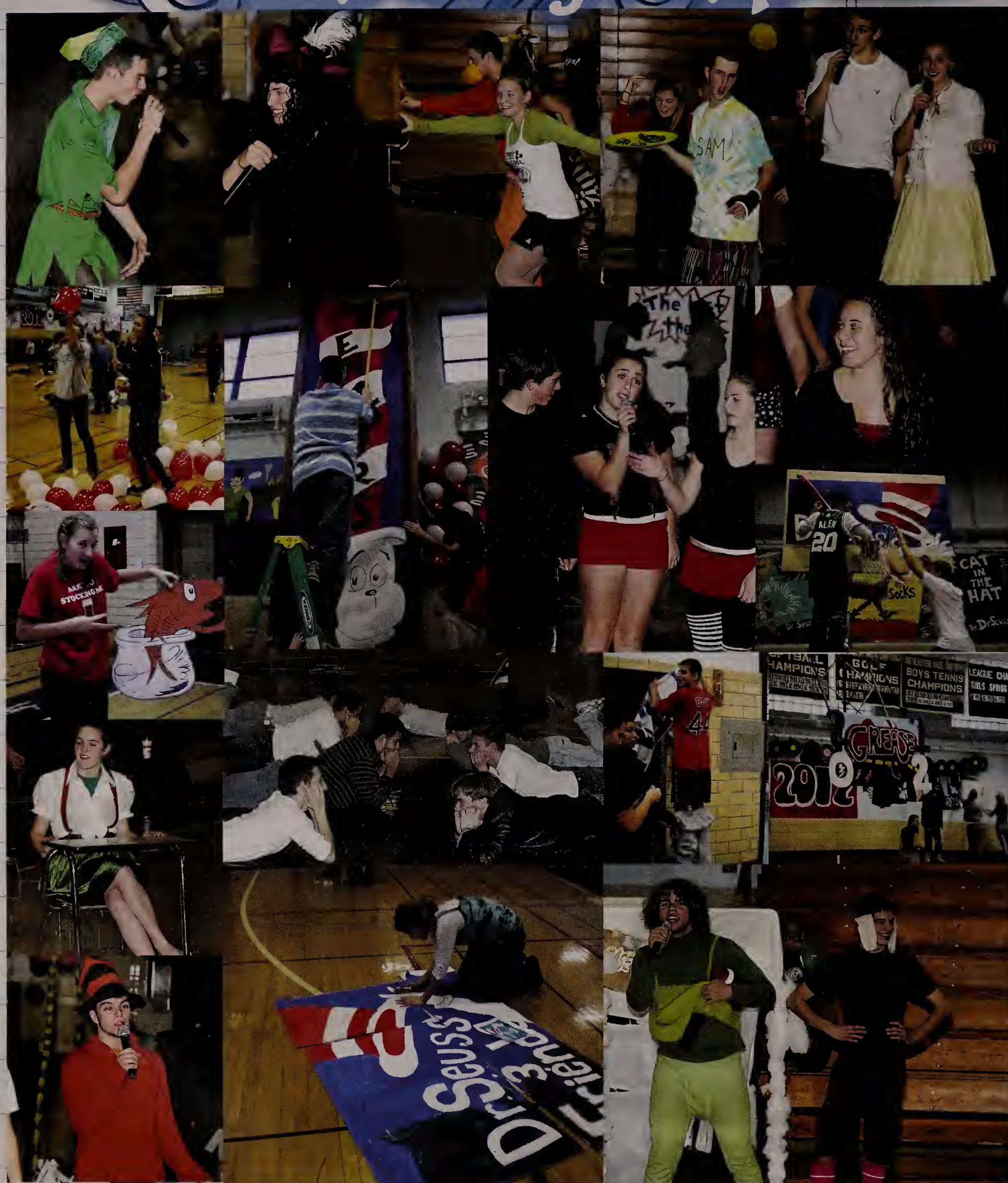

Case Rally

Freshmen

SNOW WHITE 4TH PLACE

Juniors

PETER PAN 3RD PLACE

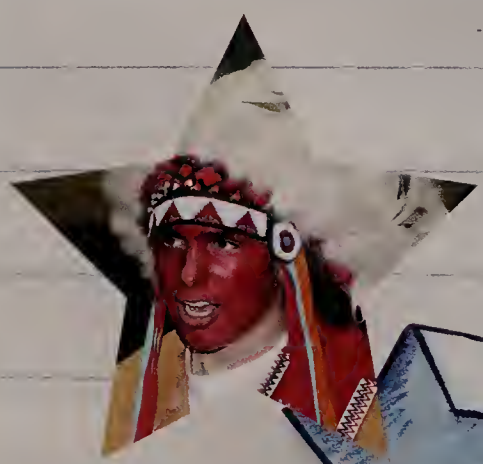

Sophomores

GREASE 2ND PLACE

SEN1ORS!

FIRST PLACE! Dr. Seuss and Friends

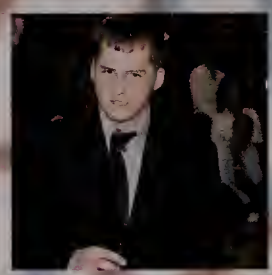

Sen rs!

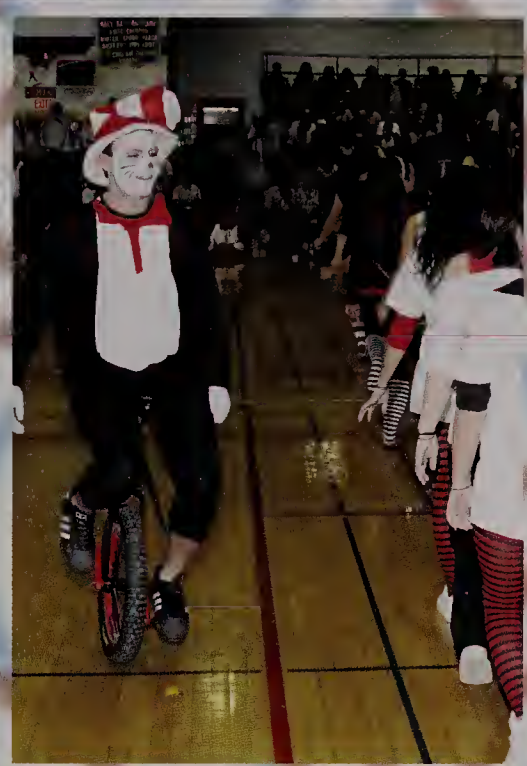

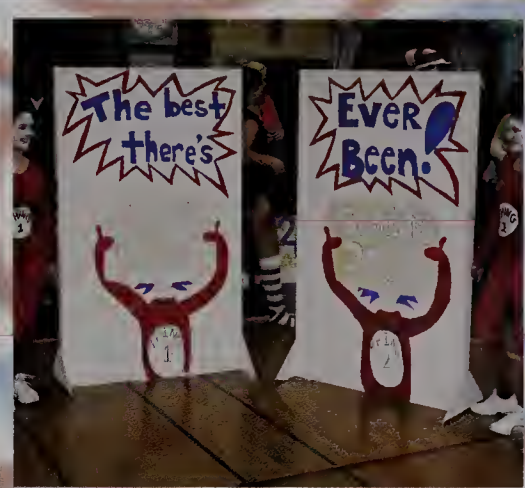

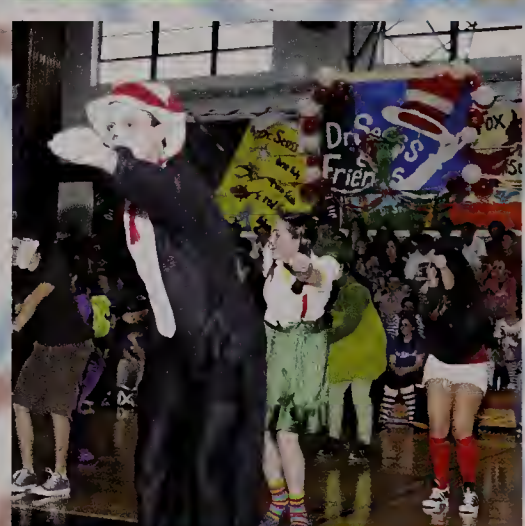

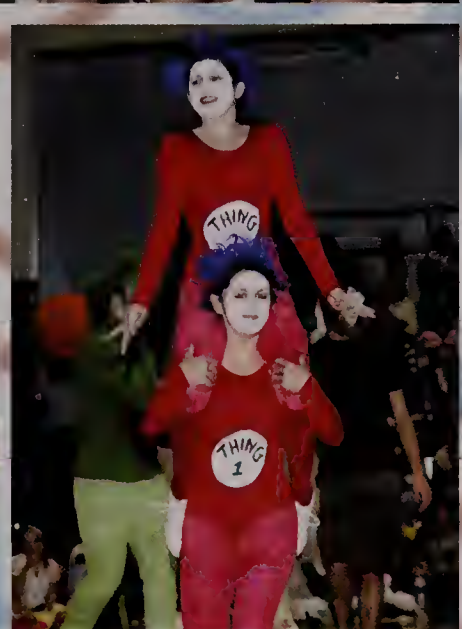

"Oh, the places you'll go!"

GIRLS SOCCER

Allison Berthiaume
"So I gotta put my hands up, they're playing my song. The butterflies fly away! I'm going to miss you girls and all the bus rides. Nicollette we're not dressing up!...Hello?"

Angela Bethoney
"Hannah Montana and Taylor Swift cannot sing as good as us. I will miss you girls so much."

Liz Chapdelaine
"The score on the scoreboard does not represent how we play the game. It has been a great season with some great memories. I love my seniors and my underclassmen!"

Rachel Klein
"We're on a boat! You girls are so much fun and there was never a time when we weren't laughing. I'm going to miss you so much! Don't Stop Believing"

Nicollette Lynch
"No pants magants! I love you girls. I never stopped laughing. It's cause we're pretty. Dress up?!"

Paige Medieros
"Things that start with P...Brynne! Love you girls!"

Us		Them
0	Durfee	1
0	Dartmouth	4
0	New Bedford	2
2	MV	0
2	Coyle Cassidy	0
2	Bishop Stang	3
1	Attleboro	2
0	Bishop Feehan	2
2	Case	1

HOME

First Row: (from left to right) Angela Bethoney, Allison Berthiaume, Jennifer O'Rourke, Elizabeth Chapdelaine, Shayla Wuillemier, Nicollette Lynch; Second Row: (from left to right) Ashley Brouillard, Rachel Shea, Michelle Mendes, Rachel Klein, Paige Medeiros, Jenna Berthiaume, Ryan Bernard; Third Row: (from left to right) Coach Pedroso, Abbey Sadlers, Emma Bernard, Kelsey Lazaro, Cassandra Prario, Alison Vautrin, Lauren Frank

Michelle Mendes
"Well we're on a boat! So much fun with you girls this year, I'm gonna miss you all! Go whiite! Paige starts with a B. Party in the USA, Don't Stop Believing!"

Jennifer O'Rourke
"We're on a boat with a quarter zip on a Baby Gap."

Shayla Wuilleumier
"Tomether! This was by far the best season. I'm going to miss everyone, even my twin, next year. Good luck next year girls!"

Us		Them
3	Durfee	0
0	Dartmouth	5
0	New Bedford	4
5	MV	1
0	Bishop Stang	2
1	Attleboro	3
0	Bishop Feehan	5
8	Case	1

AWAY

Seniors- First Row: (from left to right) Allison Berthiaume, Jennifer O'Rourke, Elizabeth Chapdelaine; Second Row: (from left to right) Angela Bethoney, Michelle Mendes, Rachel Klein, Shayla Wuillemier, Nicollette Lynch, Paige Medeiros

Captains - (from left to right) Allison Berthiaume, Jennifer O'Rourke, Elizabeth Chapdelaine

BOYS SOCCER

Kyle Camara
"We won together, we lost together, that's what we're going to remember."

Colin Cordeiro
"And the game ball goes to...Kyle Camara. Good season boys."

Joshua Davies II

Michael Domingos

Brian Soares

Larry Srey

Eric Thorpe
"Coach you're putting me in?"

Us		Them
3	Dartmouth	1
0	MV	4
1	Bishop Stang	1
0	Attleboro	2
2	Durfee	3
1	Coyle Cassidy	1
0	Feehan	3
3	Case	1
1	New Bedford	7

HOME

First Row: (from left to right) Mike Domingos, Eric Thorpe, Joshua Davies, Kyle Camara, Brian Soares, Larry Srey; Second Row: (from left to right) Chris Goncalo, Billy Sullivan, Tyler Silvia, T.J Eisele, Alex Couto, Brett Dupuis; Third Row: (from left to right) Kyle DeCoste, Joe Wallace, Steven Anderson, Cam Whitford, Stephen Couitt, Danny Martins, Michael Booth, Coach Gleason (not pictured: Colin Cordeiro, Zachary Penfold, and Myles Prudente)

Us		Them
1	Durfee	5
0	New Bedford	6
2	Case	1
0	Coyle Cassidy	1
0	Dartmouth	1
2	MV	5
0	Attleboro	5
0	Bishop Stang	4
2	Feehan	2

AWAY

Seniors- First Row: (from left to right) Kyle Camara, Joshua Davies; Second Row: (from left to right) Michael Domingos, Eric Thorpe, Brian Soares, Larry Srey (not pictured: Colin Cordeiro)

Captains - (from left to right) Kyle Camara and Joshua Davies

Cheerleading

Lindsey Anderson
"I guess that's funny...Love you girls!"

Samantha Clark
"This year has been the best cheering season. I will never forget you ladies and the fun we have had together. I love you all! Somerset Raiders, YOU KNOW!"

Patricia Keller
"The time is what? Beebs, selfish, NEWRO, spying on the team at camp. 'These flowers look nice for the wedding.' Hang drills States! I love you girls."

Kathryn McDonald
"So I put my hands up they're playin my song & the butterflies fly away."
"Deduction, Deduction, Deduction."
"We want it, we love it, we own it!"

Kacie Stafford
"Best and worst four seasons of my life! We want it, we love it, we own it! One more time...Love you girls and Good Luck next year!"

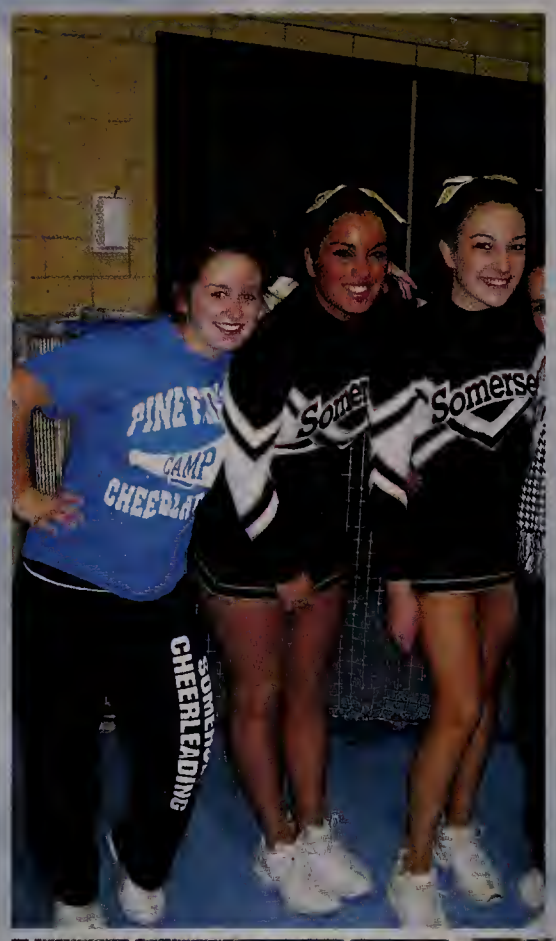

Captain Kathryn McDonald and Coach Smith

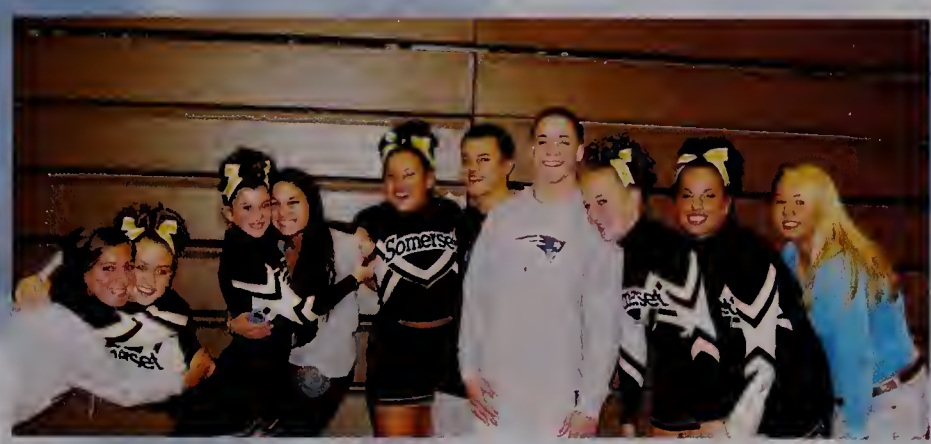

Seniors: (from left to right) Patricia Keller, Kacie Stafford, Kathryn McDonald, Samantha Clark, and Lindsey Anderson

First Row: (from left to right) Patricia Keller, Kacie Stafford, Kathryn McDonald, Samantha Clark, Lindsey Anderson; Second Row: (from left to right) Stephanie Daignault, Samantha Rosario, Nicole DeFalco, Sarah Hyde, Kayla O'Brien, Allyson Heap, Brittany Monteiro, Ashley Custer, Samantha Brush, Lauren Silvia, Jessica McElroy; Third Row: (from left to right) Kiara Corvelo, Charlotte Paul, Brittanee Albin, Blakely Lord, Amanda Sylvia, Ana-Felicia Romero, Jessica Allen, Emily Diniz, and Coach Smith

FOOTBALL

John Coroa
"Never forget: the WolfPack, DMX, a sweet stereo and Gassers."

Shaun Correia
"I love powerhops."

Dustin Durfee

James Fingliss

Stephen Gallant

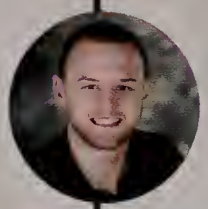

Sam Gannon
"We are Raiders."

Kevin Haworth
"We make Gentlemen holes for our Gentlemen backs."

First Row: (from left to right) Stephen Gallant, Dustin Durfee, John Coroa, Tyler Lyne, Kevin Haworth, Zachary McGowan, Adam Pan, Matthew Taber, Cameron Root, Devin Pacheco; Second Row: (left to right) Max Oldroyd, Ian Levesque, Kyle Walker, Nick Almeida, Roland Cordeiro, Alex Estrella, Jaron Spear, Seth Demello, Kyle Quinn, Adam Ledoux, Nick Kennedy; Third Row: (from left to right) Evan Rockcliffe, Joshua Zajdel, Michael Taberski, Cameron Mongeon, Alex Bartley, Adam Thomas, Michael St.Clair, Matthew Baker, Cameron Tavares, Andrew Wood; Fourth Row: (from left to right) Rob Thibeault, James Fingliss, Shaun Correia, Saad Moshag, Russell Lopes (not pictured - Sam Gannon and Pat Monahan)

Tyler Lyne
"Hey Russ, why are your shoulder pads on backwards?"

Zachary McGowan

Devin Pacheco

Adam Pan
"All you have to do is win each week at a time and you get peach yum-yum! Great season boys."

Cameron Root
"Let He who is without sin cast the first stone."

Matthew Taber

Robert Thibeault
"Don't mess with O.J."

Seniors - First Row: (from left to right) Tyler Lyne, Kevin Haworth, Zachary McGowan; Middle Row: (from left to right) Dustin Durfee, Robert Thibeault, Shaun Correia, Adam Pan, Devin Pacheco; Third Row: (from left to right) John Coroa, Stephen Gallant, James Fingliss, Cameron Root, Matthew Taber

Us		Them
7	Dighton Rehoboth	0
31	Nauset Reg.	12
15	Bishop Stang	13
20	MV	0
8	Durfee	6
31	Coyle Cassidy	30

HOME

Us		Them
15	Dartmouth	17
22	Wareham	16
6	Dennis-Yarmouth	38
24	Bishop Feehan	25
37	Case	0

AWAY

Captains: (from left to right) Tyler Lyne, Zachary McGowan, Kevin Haworth

Golf

Bryan Bagge
"What'd you get? Bogue's all around."

Benjamin Brouillard
"It's all in the hips boys."

John Charest
"Get me a calculator. I have to add up my score."

Zachary Federico
"FORE!"

Michael El-Far

Joseph Mulvey

Us		Them
273	Diman	300
274	Bishop Feehan	238
274	MV	259
283	Dartmouth	258
275	Bishop Stang	254
261	New Bedford	300
274	Case	276
264	Attleboro	248
274	Durfee	275

HOME

Front Row: (from left to right) Brian Coombes, Tom Carroll, Ben Brouillard, Evan Borge; Second Row: (from left to right) Bryan Bagge, Kyle Gosson, John Charest, Tyler Gosson, Coach Ernie Perron (not pictured: Peter Franklin, Kevin Carlos, Zachary Federico, Michael El-Far, Joseph Molvey)

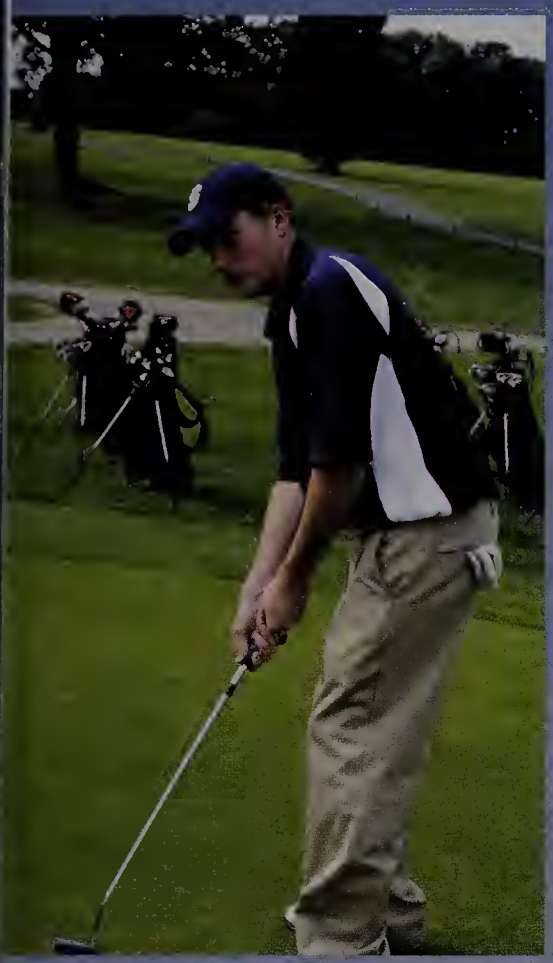

Us		Them
300	Attleboro	253
287	Bishop Feehan	246
300	MV	266
301	Dartmouth	261
299	Bishop Stang	255
280	New Bedford	292
300	Coyle	259
25.5	Case	28.5
37.5	Diman	16.5
182	Durfee	203
273	Coyle	262

AWAY

Seniors - (from left to right) Bryan Bagge, Ben Brouillard, John Charest (not pictured: Zachary Federico, Michael El-Far, Joe Mulvey)

CROSS COUNTRY

Molly Shea
"I actually did it"

Susan Stukas

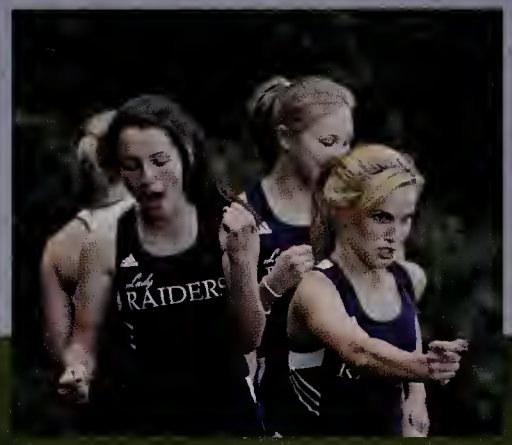

Us		Them
	BOYS	
26	Attleboro	29
29	Bishop Feehan	26
26	Durfee	29
27	Coyle Cassidy	32
18	Diman	43
	GIRLS	
15	Attleboro	47
36	Bishop Feehan	23
20	Durfee	41
34	Coyle Cassidy	23
15	Diman	48

HOME

Nicholas Blake

Cory Cooper

Tim Cordeiro
"Running isn't fun. Don't let anyone tell you otherwise. But playing frisbee makes it worth it."

Alex Lapointe
"A lot of memories were made during cross country. I just hope that the team can... carry on without me"

Andrew McCormack
"Our runs are longer than our shorts."

Jeremy Park

Matthew Rezendes

Us		Them
	BOYS	
19	Bishop Stang	37
35	MV	25
24	Dartmouth	32
	GIRLS	
23	Bishop Stang	37
24	MV	33
38	Dartmouth	20

AWAY

Captains: (from left to right) Nicholas Blake, Andrew McCormack, Timothy Cordeiro, and Jeremy Park

Field Hockey

Courtney Araujo
"I done running!
Hockey Yeah!
Ay you creep real good..."

Bethany Barrar
"The past four years with you girls have been some of the greatest times here at SHS. With crazy pre-season workouts and running countless miles that paid off for tournament time, to New York Bagel trips and dance parties on the Brightman Street Bridge when it was up. Never forget all the fun times we have shared and, 'Are you Buzz Lightyear? I love your movies!' Love you girls. Get What? Get Some!"

Kyle Coogan
"Get What? Get Some! Thanks for a great season and past 4 years. I'll miss everyone."

Alexa DeJesus
"We had a great season! EAC Champs '08 and '09! We have some great memories and countless inside jokes that I will never forget. I am going to miss you girls so much. Get Some!!!"

Us		Them
3	New Bedford	2
6	Durfee	0
6	Case	0
6	W. Bridgewater	0
3	Bishop Stang	7
6	Westport	0
3	Dartmouth	1
2	MV	1
2	Dighton-Rehoboth	2
1	Dighton-Rehoboth	0
2	Falmouth	1

HOME

Front Row: (from left to right) Sydney Cardinal, Kyle Coogan, Danielle Grenon, Lindsey Dugas, Alexa DeJesus, Rachel Mays, Bethany Barrar, Meredith Thibeault, Jill Levrault, Alex Correia; Second Row: (from left to right) Samantha Roderigues, Chakriya Srey, Kalin Mulrooney, Meg Pacheco, Marissa Shea, Amanda Tavares, Jessica Lomas, Courtney Aroujo, and Coach Crook

Lindsey Dugas
"Porkchop Sandwiches, if I was in that water...dead. I love scissoring only on the left side, yeah that's the crip side, snoop dogg! Get Some!"

Danielle Grenon
"Dangle fest '09-'10...Get Some! If I was in that water...dead."

Rachel Mays
"We always got some, every practice, every game. This was the team I could always rely on. Who wants a body massage?"

Meredith Thibault
"My master made me this collar so I could talk, squirrel! Hi there."

Seniors- First Row: (left to right) Kyle Coogan, Alexa DeJesus, Danielle Grenon, Bethany Barrar, Courtney Aroujo, Rachel Mays; Second Row: (left to right) Lindsey Dugas, Meredith Thibault

Us		Them
2	Westport	1
1	Dartmouth	1
3	MV	3
1	New Bedford	1
2	Bishop Stang	1
3	W. Bridgewater	1
9	Durfee	0
9	Case	0
0	Sandwich	2

AWAY

Captains: (from left to right) Courtney Aroujo, Danielle Grenon, and Bethany Barrar

Volleyball

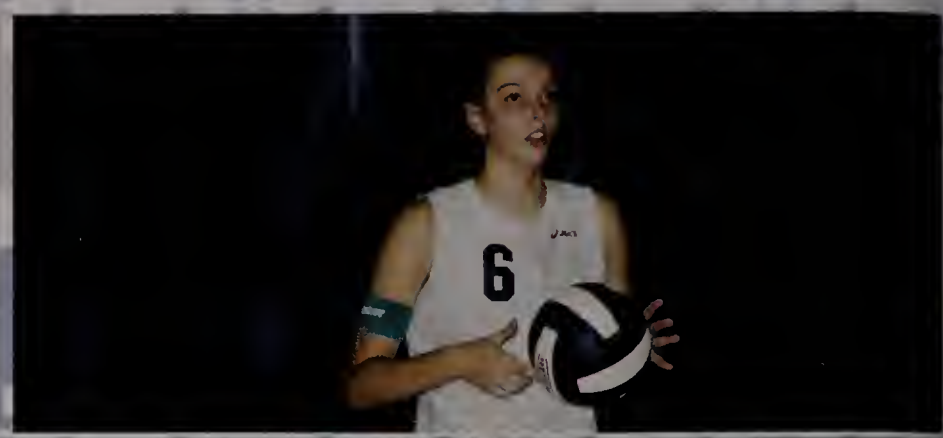

Courtney Medeiros
"We fight together, laugh together, scream together, and we even jump cars together."

Arielle Rogers
"BK have it his way!"

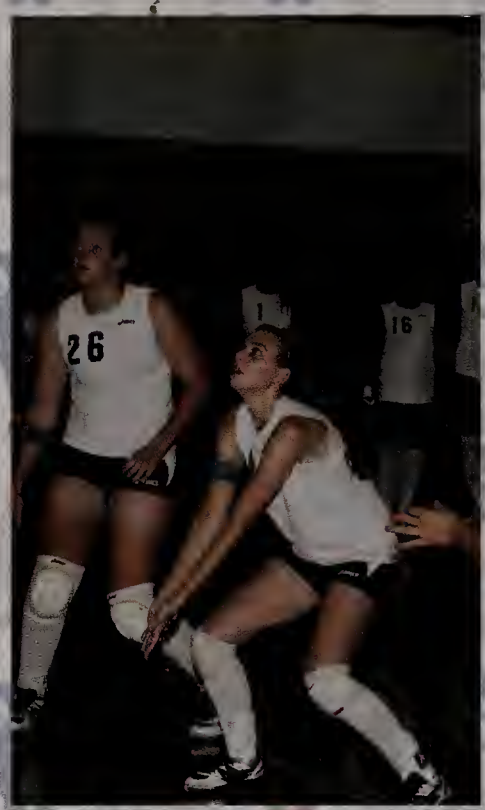

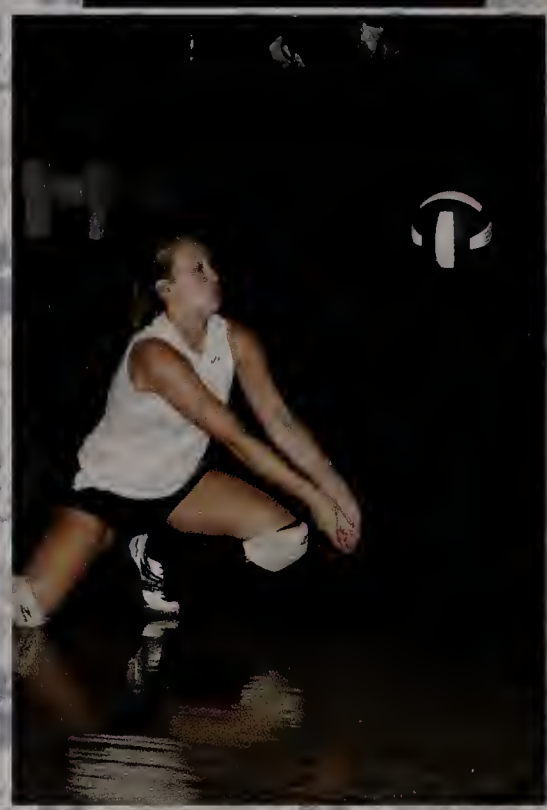

Us		Them
3	Attleboro	2
3	Durfee	0
0	New Bedford	3
3	Seekonk	0
3	Bishop Stang	0
0	Dartmouth	3
3	Apponequet	0
3	Coyle Cassidy	0
2	Bishop Feehan	3
2	Case	3

Home

First Row: (from left to right) Meagan Darcy, Arielle Rogers, Amy Entel, Courtney Medeiros, Kayla Setters; Second Row: (from left to right) Coach Kelly, Lindsey Macedo, Emily Gabriel, Taylor Travis, Kaitlyn Dahlborg, Ali Ryan (not pictured: Chyanne Bessette)

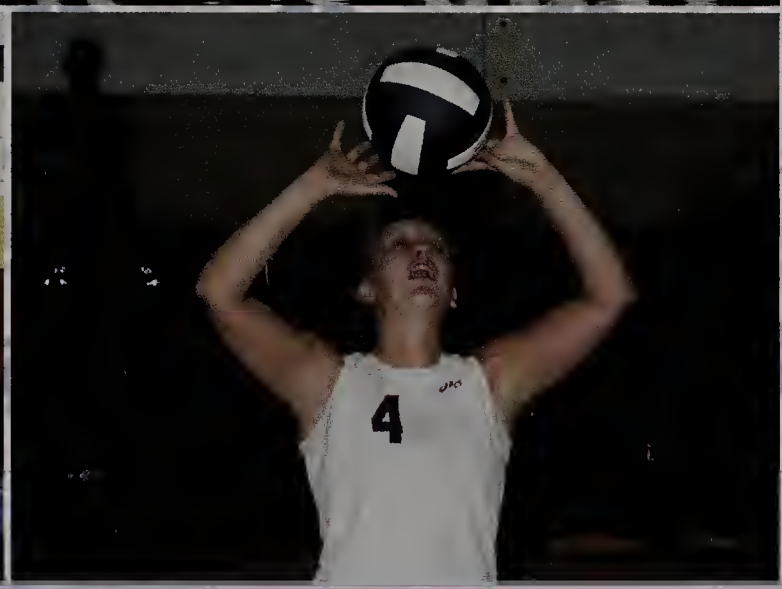

Seniors - (from left to right) Arielle Rogers and Courtney Medeiros

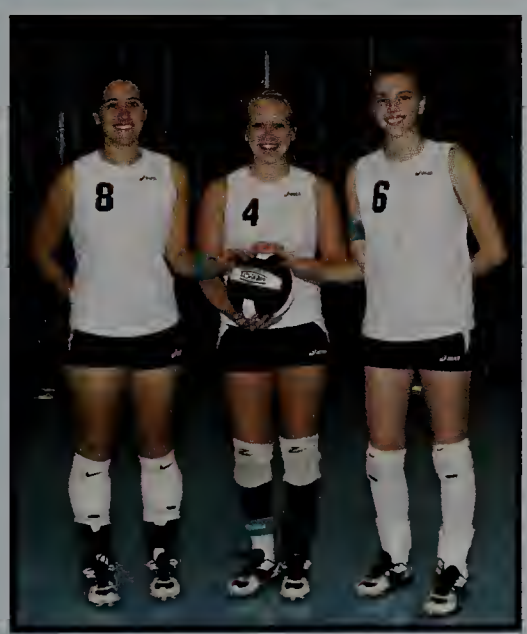

Captains - (from left to right) Amy Entel, Arielle Rogers and Courtney Medeiros

Us		Them
0	Dartmouth	3
2	Attleboro	3
3	Coyle Cassidy	0
0	Bishop Feehan	3
0	New Bedford	3
3	Seekonk	0
0	Case	3
3	Bishop Stang	1
3	Durfee	1
3	Apponequet	0
3	Dighton-Rehoboth	1
0	Oliver Ames	3

Away

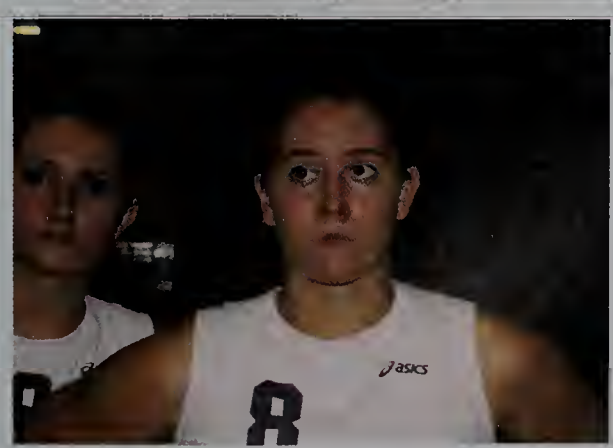

Winter Track

Coutney Araujo
"Tokyo Drift."

Elizabeth Chapdelaine
"Nothing is better then spending my whole Saturday at Reggie Lewis. I will miss my 4x4 girls! Yeah we run fast!"

Jenn O'Rourke
"Chase Reserve!"

Molly Shea

Susan Stukas

Carolyn Tavares
"Amazing job to all the amazing throwers! We got some tough work outs! But you've made the last couple of years the best they could be!"

Meredith Thibault
"Just do it!"

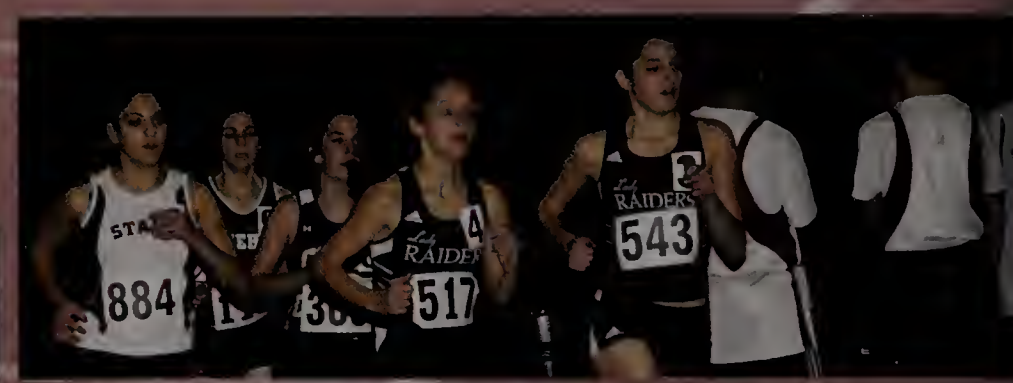

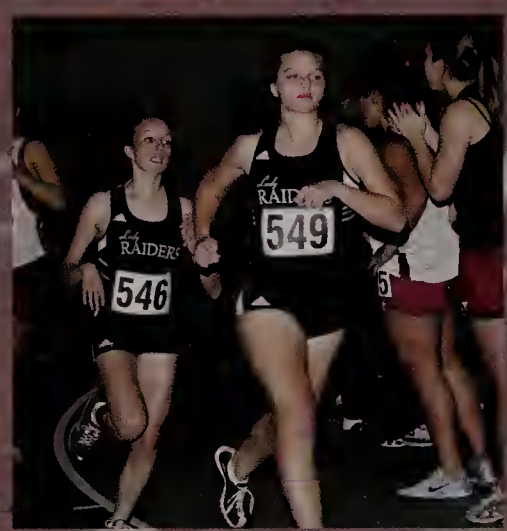

Captains: (from left to right) Susan Stukas, Elizabeth Chapdelaine, and Meredith Thibault

Us		Them
37.	Bishop Stang	57.
5	Coyle Cassidy	5
43	Dartmouth	52
39	Bishop Feehan	47
37	W. Bridgewater	58
68	Mashpee	27
67	E. Bridgewater	24
47		48

GIRLS

First Row: (from left to right) Blakely Lord, Brianna Santo, Carolyn Tavares, Susan Stukas, Elizabeth Chapdelaine, Jennifer O'Rourke, Molly Shea, Meredith Thibault, Allison Gifford, Aubrey Martin, Denise Houeiss; Second Row: (from left to right) Morgan Steele, Kelsie Lazaro, Kate Kineavy, Kaitlyn Kozma, Alyssa Dubois, Kelly Murphy, Kaylin Mulrooney, Alexandrea Correia, Ashley Brisson, Samantha Eisele, Jill Leverault, Chelsea Gouveia; Third Row: (from left to right) Kaitlyn Dahlborg, Megan Medeiros, Megan Lazaro, Lauren Costa, Samantha Rodrigues, Chakriya Srey, Rachel Shea, Jenna Berthiaume, Lia Pimento, Amanda Grimes, Mackenzie Gomes, Cassidy Cabral, Brianna Gepner, Fourth Row: (from left to right) Coach Fairchild, Lauren Cassidy, Laura Baylies, Kayla Mulready, Kelsey McGinnis, Marissa Pariseau, Victoria Mello, Nathalie Glendye, Lauren Frank, Ashley Brouillard, Monica Thibault, Savannah Watkinson, Desiree Bence, Kaitlyn Fortin, Kelsey Pimental, Abbey Smith, and Coach Murphy (not pictured - Courtney Aroujo, Jessica Lomas, Allison Baker,

Nicholas Blake

Tim Cordeiro
"It's always cold. We're running. What could be better? My best and worst memories come from running at Reggie Lewis Center. I think that is the best way to describe track."

John Coroa
"I have work coach. I can't make it to practice."

Shaun Correia
"Do I really look like Rataouille?"

Brian Dorsky

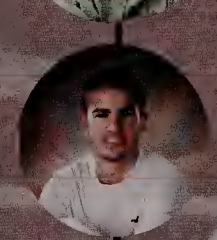

Tyler Kozma

Andrew McCormack
"Marky Mark and the Funky Bunch Forever!"

Jeremy Park
"Anyone up for lobster at Grim's house tonight?"

Christopher Ross

Us		Them
38	Bishop Stang	57
72	Coyle Cassidy	23
39.5	Dartmouth	46.
33	Bishop Feehan	5
82	W. Bridgewater	62
62	Mashpee	13
43	E. Bridgewater	33
		52

BOYS

Captains: (from left to right) Michael Johnson, Tim Cordeiro and Andy McCormack

First Row: (from left to right) Thomas Carroll, Alex Castro, Andrew Wood, Chris Ross, Tyler Kozma, Shaun Correia, Nicholas Blake, Andy McCormack, Tim Cordeiro, Jeremy Park, Brian Dorsky, John Coroa; Second Row: (from left to right) Michael Raposo, Jesse Moriera, Robert Dumas, Adrian Federico, Cam Tavares, Darryn Crook, Matthew Johnson, Joey Wallace, Matt DiMarco, Ronnie Lima, Russell McGinnis, Jonathan Belisle, Andrew Mahoney, Jake Salpeitro, Zach Lefrancois; Third Row: (from left to right) Amran Khan, Mitchell Fallon, Coach Fairchild, Coach Grima, Kyle Carlos, Kyle Quinn, Matthew Baker, David Gagne, Jake DeSousa, Steve Couitt, Michael Taberski, Miles Michalewich, Zach Setters , Kevin Lafferty, Thomas White, Michael Johnson, Matthew Sousa, Coach Couto, and Coach Murphy (not pictured - Matthew Rezendes and Christopher Goncalo)

Boys Basketball

Cory Cooper
"Pottersville makes perfect."

Ryan Courville
"Later Slater"

Michael Domingos

Alex Enos
"Hard work beats talent, when talent doesn't work hard."

Kenneth Hull

Zachary McGowan

Us		Them
85	Seekonk	80
71	Durfee	74
66	Bishop Stang	67
49	Bishop Feehan	85
68	MV	72
75	Diman	61
91	Case	65
78	Coyle Cassidy	51
73	Apponequet	67
53	Wellesly	60

HOME

First Row: (from left to right) Ryan Courville, Kenneth Hull, Zachary McGowan, Alex Enos, Michael Domingos, Cory Cooper; Second Row: (from left to right) Brendan Souza, Alex Estrella, Joe Wenhold, Matt Hermenau, Adam Thomas, Alex Kineavy and Coach Slater

Seniors - First Row: (from left to right) Zachary McGowan, Alex Enos; Second Row: (from left to right) Cory Cooper, Kenneth Hull, Ryan Courville, and Michael Domingos

Us		Them
61	Apponequet	44
52	Durfee	70
79	Sandwich	81
82	Carver	57
64	Diman	45
71	Coyle Cassidy	54
55	Bishop Feehan	75
72	MV	65
56	Bishop Stang	43
74	Case	52
76	Seekonk	70

AWAY

Captains: (from left to right) Zachary McGowan and Alex Enos

Girls Basketball

Bethany Barrar
"Guys don't worry, I got my Nikon Cool Pics. She fell for it! Great season girls!"

Allison Berthiaume
""Whose feet smell!?" "Um that would be mine." Sorry girls. I'm going to miss you all. "She fell for it!" "Ke-nees! It's a good thing your mom made you wear those knee pads." Hide the ladder. I love you girls!"

Danielle Grenon
"She fell for it... I still don't know the plays."

Us		Them
45	Apponoquet	30
18	Durfee	51
30	Coyle Cassidy	51
28	Bishop Feehan	63
45	N. Plymouth	50
34	MV	54
55	Bishop Stang	67
55	Case	26
66	Seekonk	29

HOME

First Row: (from left to right) Ashley Greene, Bethany Barrar, Allison Berthiaume, Danielle Grenon; Second Row: (from left to right) Taylor Travis, Emily Gabriel, Allison Vautrin; Third Row: (from left to right) Ryan Bernard, Cassey LePage, Julie Gastall, Emma Bernard, Coach LePage (not pictured: Megan Ballard)

Seniors: (from top to bottom) Danielle Grenon, Allison Berthiaume, and Bethany Barrar

Us		Them
42	Seekonk	44
44	Durfee	45
37	Carver	56
68	Wareham	66
39	Bishop Stang	51
36	Bishop Feehan	63
48	MV	53
59	Case	47
35	Coyle Cassidy	47
50	Apponoquet	30
52	N. Plymouth-	68

AWAY

Captains: (from top to bottom) Allison Berthiaume and Bethany Barrar

ICE HOCKEY

Benjamin Brouillard
"It was the fastest four years of my life but the best four years. I had great times and I will miss them all."

Kyle Camara
"Like coach always says, "It's the fastest four years of your life." Take my word for it."

Colin Cordiero
"Good season boys."

Tyler Lyne

Us		Them
12	Durfee	0
8	Dirnan	0
7	Old Rochester	1
8	Cape Tech	1
9	Harwich	4
7	Dartmouth	5
1	Coyle Cassidy	8
9	Durfee	2
6	MV	5
2	Bishop Stang	2
5	Bishop Feehan	2
8	Wareham	6

First Row: (from left to right) Nick Kennedy, Cam Couture, Trent McCarthy, Cam Whitford, Sam Mederios, Seth DeMello, Evan Borge, Zach Murphy, Cam Green, Peter Mendonca; Second Row: (from left to right) Coach Snyder, Kyle Pierce, Cole Stafford, Mitch Chodkowski, Colin Cordeiro, Kyle Camara, Benjamin Brouillard, Emilio Botelho, Mike Knox, Tyler Lyne, Dylen Aspen, Mitch Paiva, Tyler Wolstenholme, Coach Silva and Coach Horta

Us		Them
7	Dartmouth	4
0	Coyle Cassidy	8
8	Durfee	4
3	MV	3
0	Bishop Stang	3
6	Bishop Feehan	2
4	Wareham	2
4	Old Rochester	6
4	Stang	6

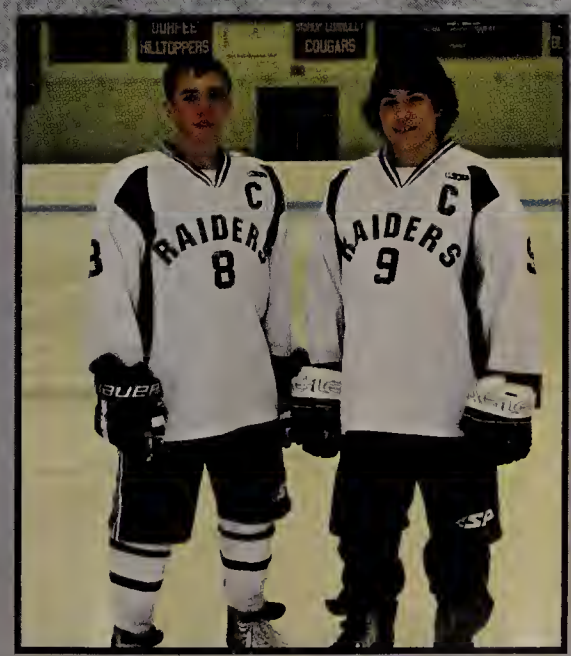

Seniors: (from left to right) Coach Snyder, Benjamin Brouillard, Kyle Camara, Tyler Lyne, Mike Knox, Colin Cordeiro, Emilio Botelho, Coach Silva and Coach Horta

Captains: (from left to right) Benjamin Brouillard and Emilio Botelho

Wrestling

James Fingliss

Eric Francis
"Only 11 over... not bad."

Kevin Haworth

Seamus Huges
"I didn't eat anything last night.. I swear."

Adam Pan
"UP!"

Mathew Taber
"UP!"

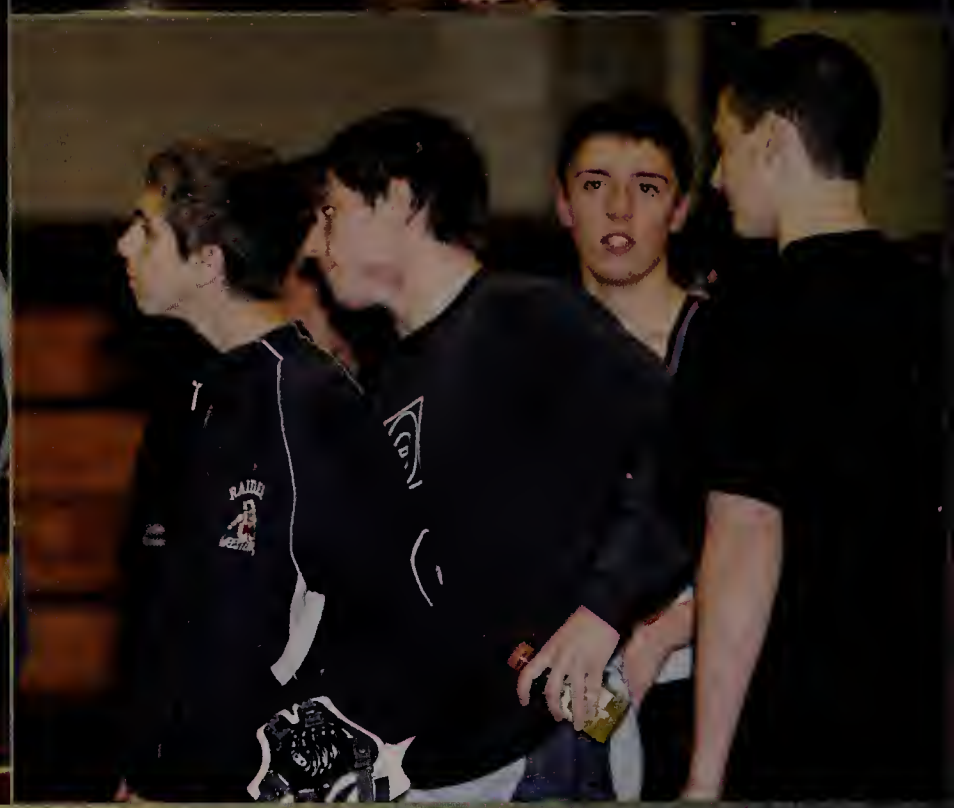

Us		Them
28	N. Attleboro	54
30	St. Johns	48
21	Cumberland	41
31	Woburn	36
36	P. North	42
25	Sharon	34
12	Norton	49
24	Marshfield	48
45	Stoughton	24
39	Brockton	39
33	Mt. Hope	46
44	Sandwich	28

HOME

First Row: (from left to right) Kevin Haworth, Eric Francis, Matthew Tabor, Seamus Hughes, Adam Pan; Second Row (from left to right) Wyatt Trottier, Brett Swidey, Matthew Klein, Darrel Shing, Jordan Cunha, Mitch Nunes, Jim Mulvey; Third Row: (from left to right) Coach Francis, Aaron Klein, Josh Louro, Nick Almeida, Daniel Bickford, Russell Lopes, Troy Pappas, Sean Angelini

Seniors: (from left to right) Kevin Haworth, Eric Francis, Matthew Tabor, Shea Hughes, Adam Pan

Us		Them
39	New Bedford	39
33	E. Providence	48
36	B. Hendriken	30
43	Durfee	36
15	B. Raynhem	48
36	Bishop Connolly	27
28	Carver	27
7	P. South	42
42	Nauset	38
33	Witman Hanson	35
35	Duxbury	39
29	Rockland	21

AWAY

Captains: (from left to right) Eric Francis, Matthew Tabor

Gymnastics

Arielle Rogers

Jillian Smith

"Short and sweet season! Good luck next year girls!"

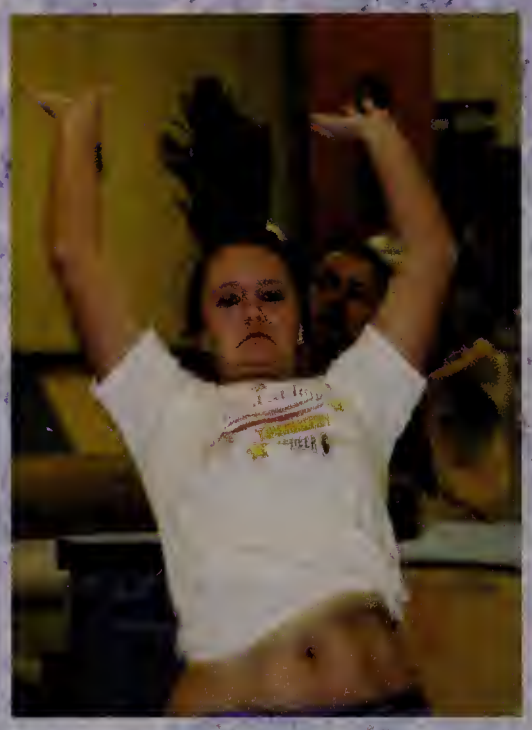

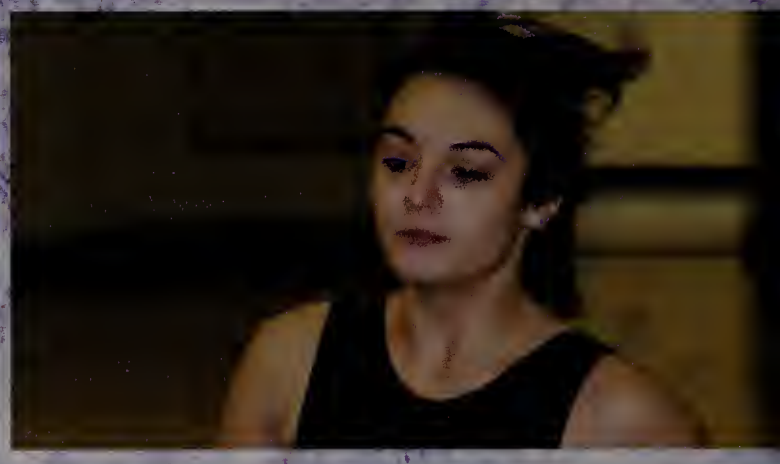

Seniors: (from left to right) Jillian Smith and Arielle Rogers

Us		Them
118.8	Marshfield	124.95
124.65	Nantucket	97.15
114.5	Plymouth	126.9

First Row: (from left to right) Coach Kim Casey, McKayla Costa, Arielle Rogers, Jillian Smith, Danielle Williams, Nicole Medeiros, Brianna Rapoza, and Coach Jess Francis
(not pictured: Desare Arruda)

Winter Cheering

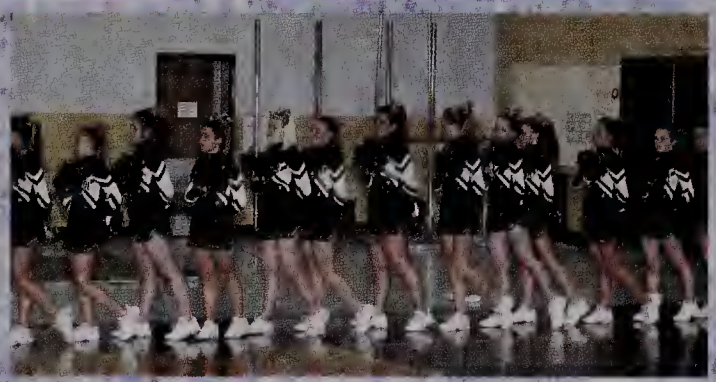

Sarah Bruce

Samantha Clark
"I hate tye-dye! But I love you girls, Thanks for a great season. Miss you all!"

Courtney Holt

Patricia Keller

Kathryn McDonald
"Knock on wood (since I jinx everything), Good Luck next year girls. You will do great. I'll be there to cheer you on!"

Seniors: (from left to right) Patricia Keller, Courtney Holt, Kathryn McDonald, Sarah Bruce, Samantha Clark

First Row: (from left to right) Kathryn McDonald, Patricia Keller; Second Row: (from left to right) Meagan Carreira, Courtney Holt, Sarah Bruce, Samantha Clark, Sarah Hyde; Third Row: (from left to right) Allyson Heap, Charlotte Paul, Kayla O'Brien, Amanda Sylvia, Nicole DeFalco, Jessica McElroy, Samantha Brush, Coach Smith

Captains: (from left to right) Patricia Keller and Kathryn McDonald

Spring Sports Preview

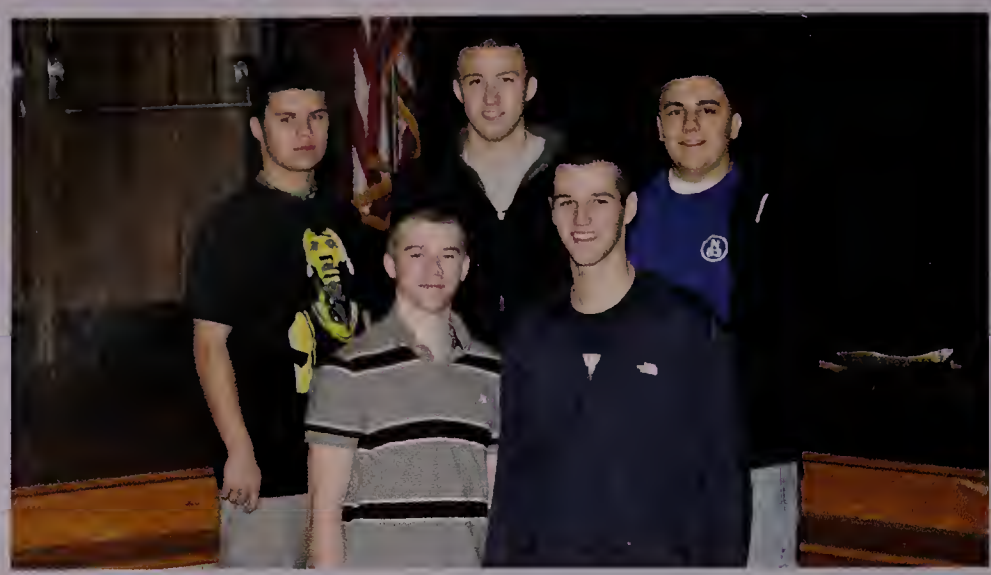

Baseball

Softball

Boys Tennis

Girls Tennis

Boys Spring Track

Girls Spring Track

Yearbook Staff

Yearbook Staff
Advisor: Mrs. Gosson

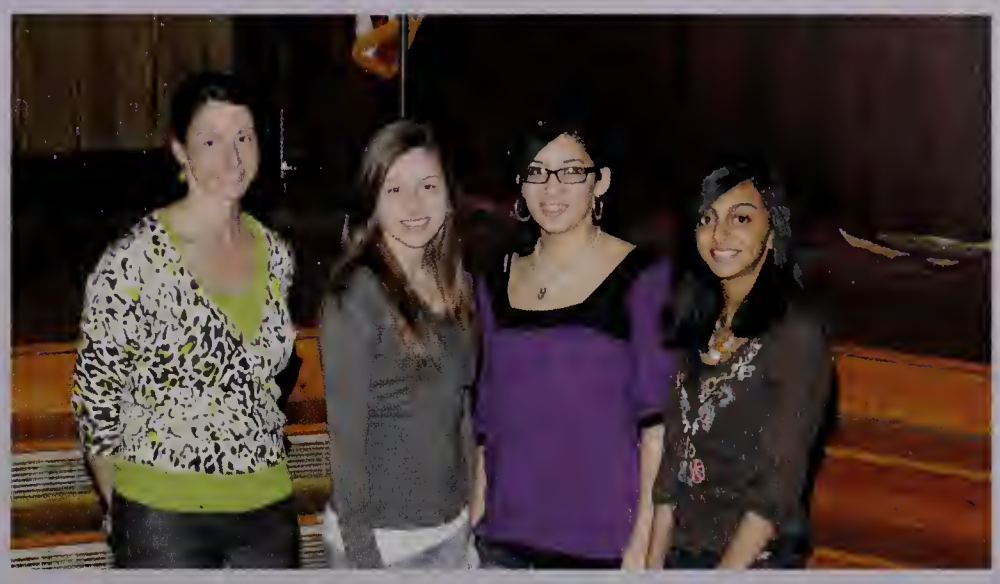

Editors: Alexa Mitton,
Michaela Santos, Shivani Patel

President's Letter

To the Class of 2010 - The Best There's Ever Been:

I would like to congratulate all of you on completing this phase in our lives. When we first walked through the doors of Somerset High School as freshmen, we did not know that graduation was as close as it was. 2010 just seemed so far away. Now it is finally here and we will soon be taking those first few steps toward our futures whether that is college, military, work...the options are endless.

On our first day of school I overheard many seniors say that they expected this to be the easiest year yet. Some of them were right, and as some of us know, they were completely wrong. As the weeks began to fly by, we all began to discover the stress of deciding what colleges to apply to, writing a good application essay, and finding the motivation to overcome senioritis and do our homework. However, we have all made it, and we are finally here.

I hope that you have all made the best out of your four years here at Somerset High either through sports, music, clubs, or just hanging out with your friends. Always cherish those memories of dreading Lecture Room study, never being able to get a pass to the library no matter how early you came to school, spending those countless hours in the band room, or spending the time with your teammates on the bus rides. Never again will you have the chance to experience these events so keep them dear to your heart. This old building has witnessed us become the young adults that will be receiving their diplomas either in the gym or out under the lights. Now it is on us to continue to push ourselves further toward success and never for one moment believe that we cannot achieve our dreams. Writing this marks the end of my high school career, but I will always be remembered as your four year class president. I would like to thank all of you for allowing me to have this privilege. Finally in the words of Dr. Seuss:

"Congratulations!
Today is your day.
You're off to great places!
You're off and away!
You have feet in your shoes,
And you can steer yourself in which ever way you choose.
Oh, The Place's You'll Go!
There is fun to be done.
And will you succeed?
Yes! You will indeed
(98 and 3/4% guarenteed)
Kid, You'll move mountains!
Your mountain is waiting...
So get on your way!"

BAND

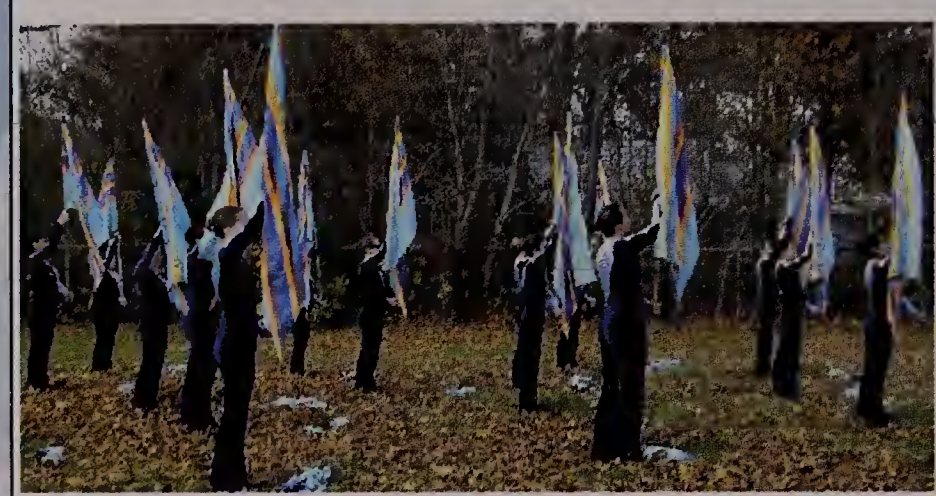

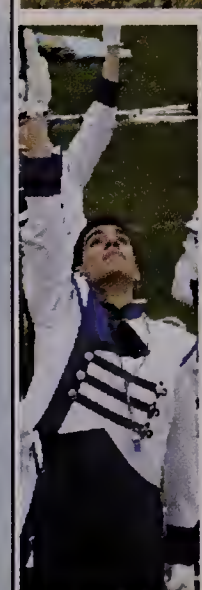

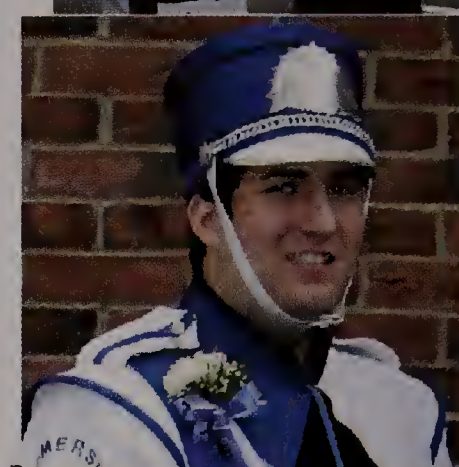
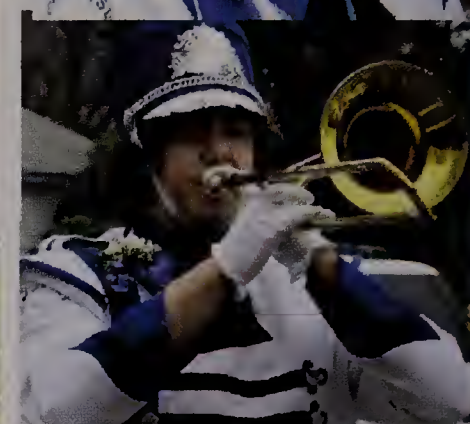

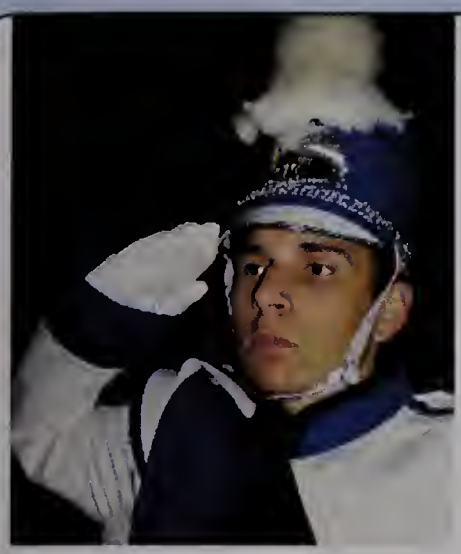

Junior Drum Major
Kevin Goddu

Senior Drum Major
Quentin Kroll

Junior Drum Major
Brendan Marden

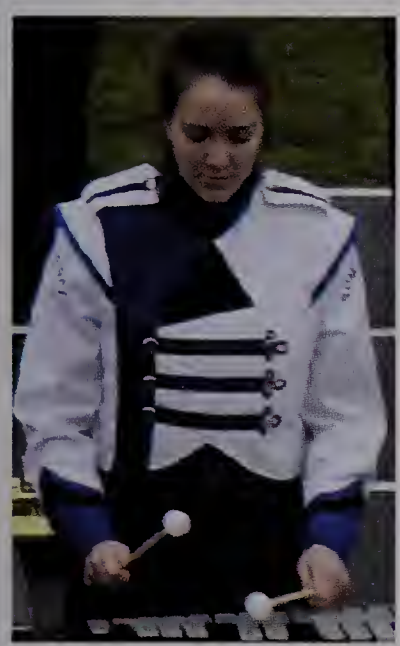

Pit Percussion
Captain
Mary Friar

Color Guard Captains
Carley Przystac & Mikayla Smith

Battery Percussion
Captain
Stephen Murphy

Marching Band Director David M. Marshall

Color Guard Director Michelle Courchaine

Color Guard Technician Kaitlin Donais

Color Guard & Drill Instructor Dylan Nauss

Percussion Director David Roy

Percussion Technician Jim Dufy

Front Ensemble Percussion Director Ben Boynton

Visual Designer & Coordinator Lennie Machado

"Water"

Hydrodynamics

"Ice"

"Steam"

2009 Division 2 Quincy Christmas Parade Champions
Best Drum Majors, Best Music & Best Percussion

2009 Taunton Christmas Parade Champions
Best Sound, Best Marching & Best Appearance

Sarah Mayer
"In music and in life, success comes to those too busy to be looking for it."

Lauren Soares
"All you have given me, and all we have shared as friends will stay within my heart until we sing again."

Paige Viveiros
"The music department is the best place to make friends and have fun. It's an experience that will never be forgotten."

Stephanie Pereira
"Dreams don't always have to exist while the sun's down and your eyes are shut."

Liam Roy
"Wizards in the front. Lizards in the back."

Brian Dorsky
"Keep the tempo nice and brisk so the wrong notes don't last as long."

John Charest
"The big bad barisax section."

Brendon Swenson
"Sexy Swensey Saxy Solo."

Shaun Correia
"I love music."

Jeremy Park
"Smart music doesn't just shape our lives, it makes us who we are... trill right?"

Alexa DeJesus
"I couldn't think of any better way to spend my S period for four years..."

Rachel Mays
"Music is a great emotional outlet, until you get kicked out."

MUSIC

Quentin Kroll
"Without music, life would be a mistake."

Angela Bethoney
"Good times... Lots of hours but it was all worth it in the end."

Katie Quinn
"Music in the morning really wakes me up."

Eric Thorpe

Taylor Thielman
"One good thing about music, when it hits you you feel no pain."

Derek Desa
"Better late than never."

Seth Borges
"HEA WE GO!"

Andrew Correia:
"Music has continuously inspired me to strive for success."

Kaleigh Brown
"We all need to remember why we started to love music in the first place and keep that love with us even after we leave."

Sacha Rebello
"God wouldn't have given us ears if he didn't want us to listen. God wouldn't have given us voices if he didn't want us to sing. God wouldn't have given us life if he didn't want music to be a part of it."

Ryan Nadeau
"It's not easy being positive all the time, but you know it will be worth it."

Rebecca Macrae

Concert Choir
Advisor: Mr. Sylvia

Treble Choir
Advisor: Mr. Sylvia

Jazz Band
Advisor: Mr. Marshall

Symphonic Wind Ensemble
Advisor: Mr. Marshall

String Ensemble
Advisor: Mrs. Anderson

Chorale
Advisor: Mr. Sylvia

Concert Band
Advisor: Mr. Marshall

Orchestra
Advisor: Mrs. Anderson

Show Choir - Electrify
Advisor: Mr. Sylvia

Music Groups

Music Town Court

King- Zachary St .Ours
Queen- Carley Przystac
Princesses- Abbie Levesque & Sarah Mayer
Miss Congeniality- Lauren Soares

Student Government

Senior Class Officers
Advisor: Ms. Ferris

Junior Class Officers
Advisors: Mrs. Cavallaro, Mrs. Pimento

Sophomore Class Officers
Advisor: Mrs. Araujo

Freshmen Class Officers
Advisor: Mr. Talbot

Executive Board
Advisor: Ms. N. Copeland

Student Council
Advisor: Ms. N. Copeland

Activities

Amnesty International
Advisor: Mr. Sutcliffe

Big Buddy
Advisors: Mrs. Nassiff, Ms. Bolduc

Computer Club
Advisor: Mr. Kalif

Debate Team
Advisor: Ms. J. Copeland, Ms. E. Sylvia

DECA
Advisor: Mr. Teixeira

Envirothon
Advisor: Mr. Talbot

Activities

Future Teachers of America
Advisor: Mr. Perron

Gay-Straight Alliance
Advisors: Mrs. Troutman, Mrs. Hoyle

Hip Hop Dance Team
Advisor: Ms. Bernier

Key Club
Advisor: Mrs. Freitas

Math Team
Advisor: Mr. Gibeau

Model U.N.
Advisor: Mrs. Alves

Activities

National Honor Society Jrs.
Advisors: Mr. Teixeira, Mrs. Farias

National Honor Society Srs.
Advisors: Mr. Teixeira, Mrs. Farias

Out of the Blue
Advisors: Mr. Sutcliffe, Mrs. Murray

Peer Leadership
Advisor: Mr. Teixeira

Prom Committee
Advisors: Mrs. Cavallaro, Mrs. Pimento

Raider's Turf
Advisor: Mr. Teixeira

Activities

Science Club
Advisor: Mrs. Rezendes

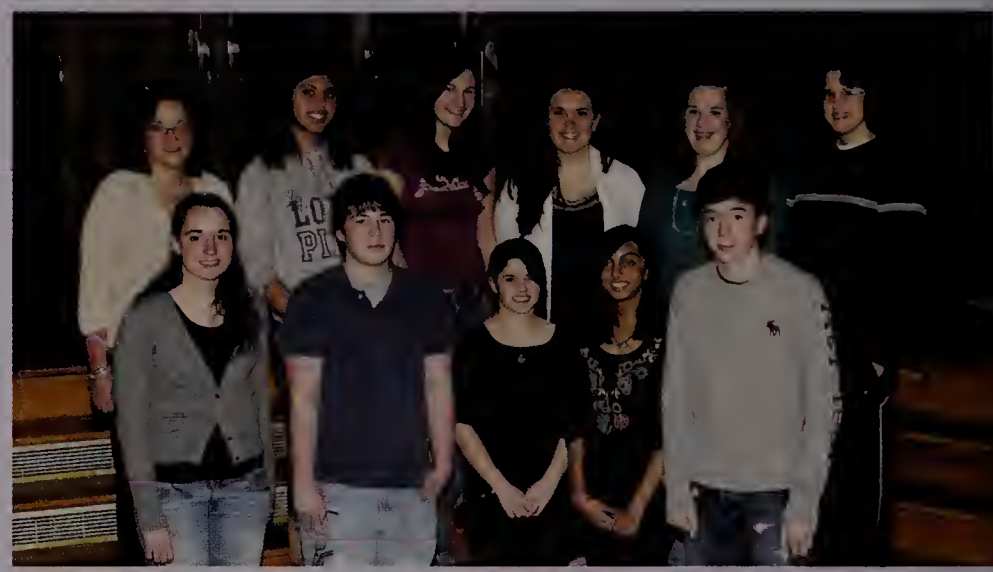

Science Olympiad
Advisor: Ms. Paskowski, Ms. Tinkham, Ms. York

Ski Club
Advisor: Mr. Freitas

The Breeze
Advisor: Ms. N. Copeland

Video Club
Advisors: Mr. Kaliff, Ms. Belche

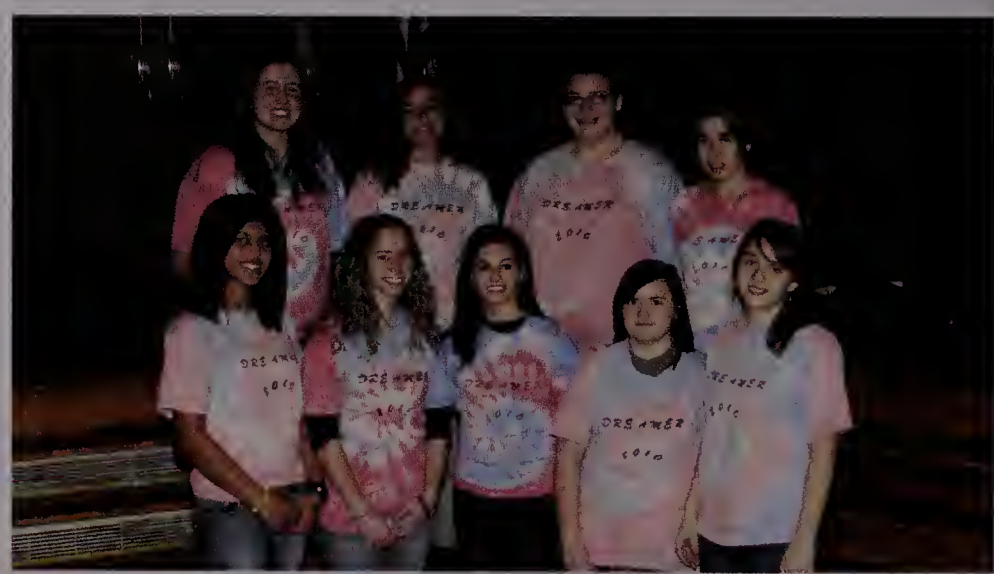

Winter Color Guard
Advisor: Mr. Marshall

SOMERSET HIGH SCHOOL
Book of Majors 2010
College HANDBOOK 2010
More than 3,800 schools profiled
Occupational Outlook Handbook
Getting Financial Aid 2010
POLO

DODGEBALL 2010

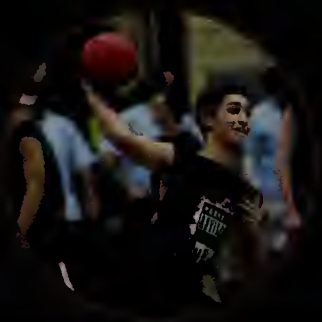

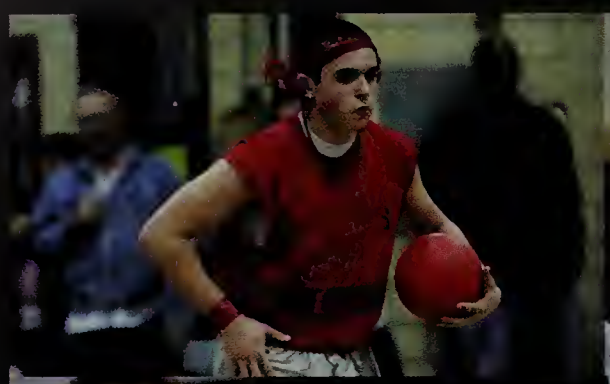

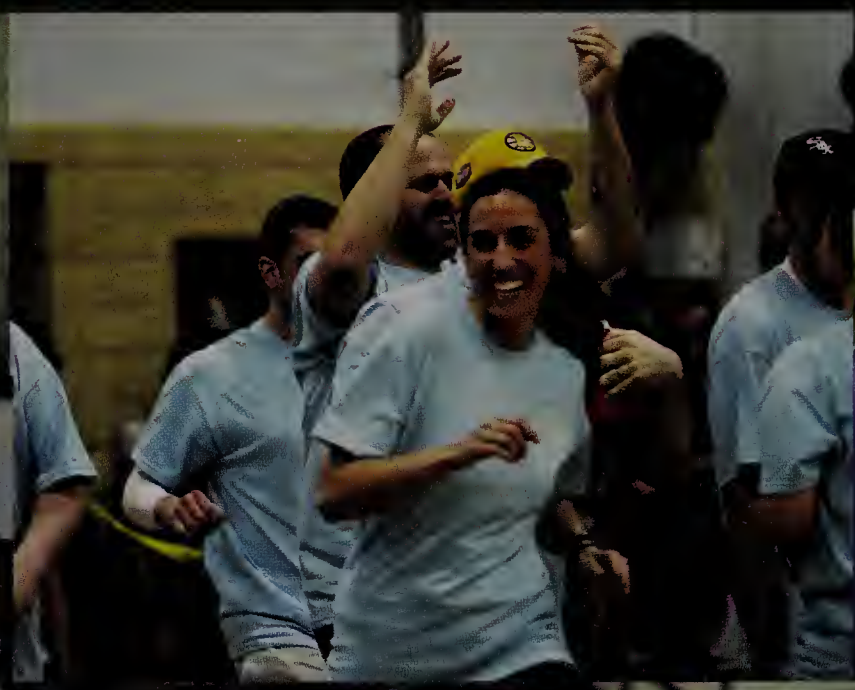

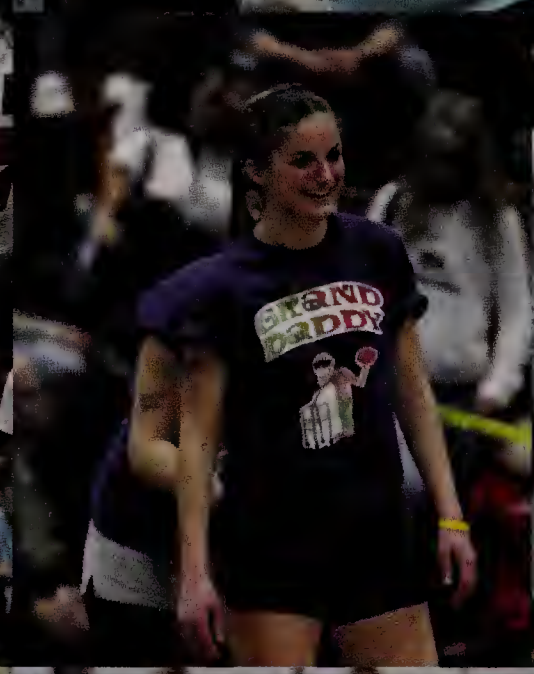

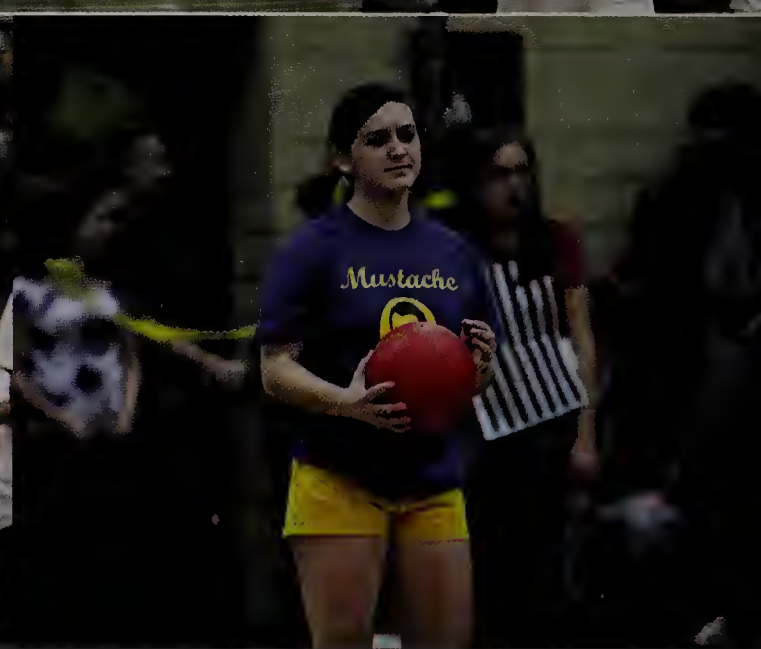

Fashion Show

2010 Administration

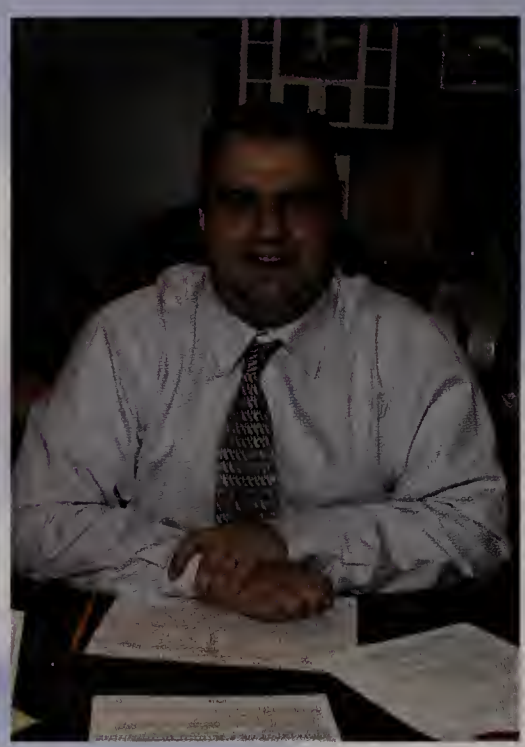

Kyle Alves
Vice Principal

David Lanczycki
Vice Principal

Robert W. Pineault
Principal

Front Row (L to R): Elizabeth White & Victor Machado
Back Row (L to R): Richard Fenstermaker, Ann Correira, Donald Rebello

Richard W. Medeiros
Superintendent

2010 Faculty

Diane Bernier

Colleen Feilhauer

Elizabeth Sullivan

Denise Shea

Claire Barrar

Jocelyne Farias

Nancy Page

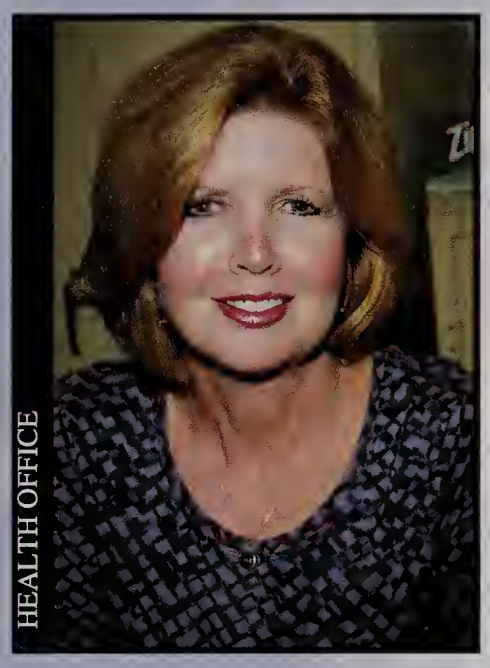

Lynne Robitaille

Ann Feilhauer

Rhonda O'Connell

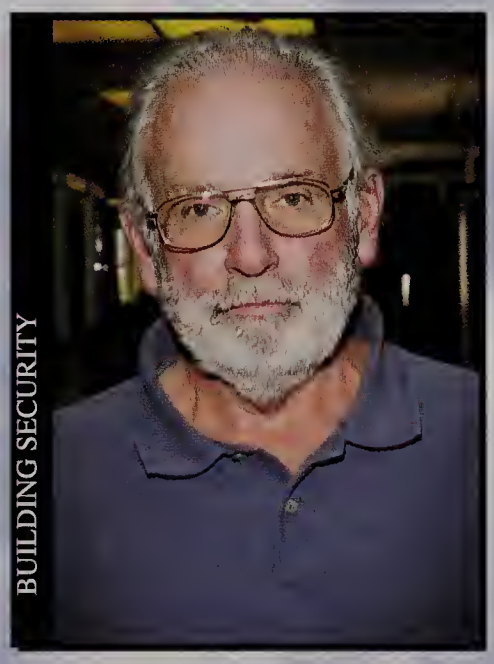

Harry Powers

Debra Swauger

Somerset High School

BUSINESS

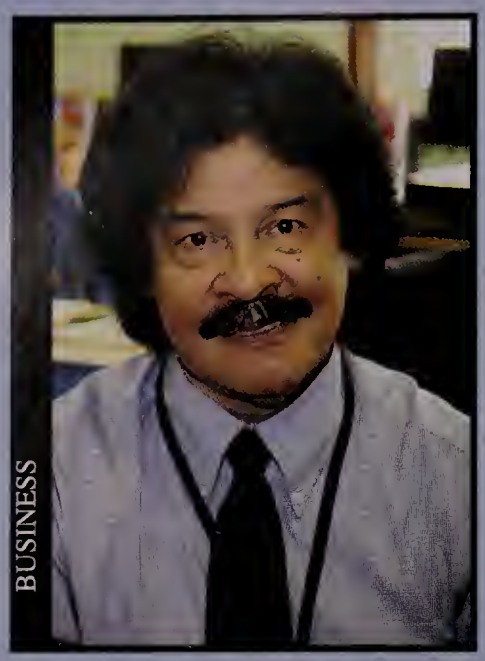

Reginald M. Pelagio
Department Head

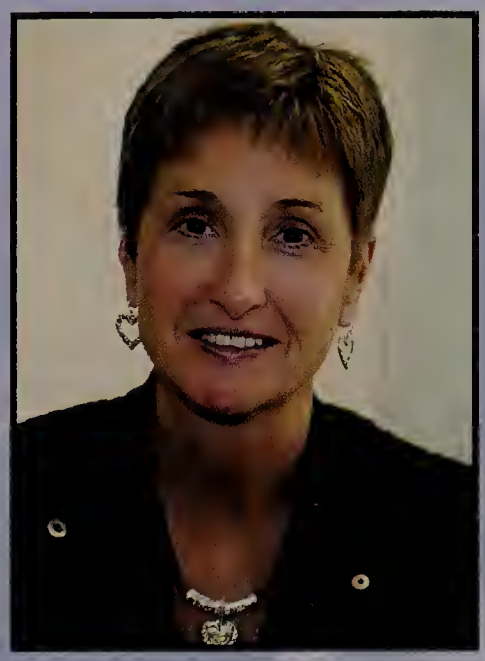

Christine Ayer

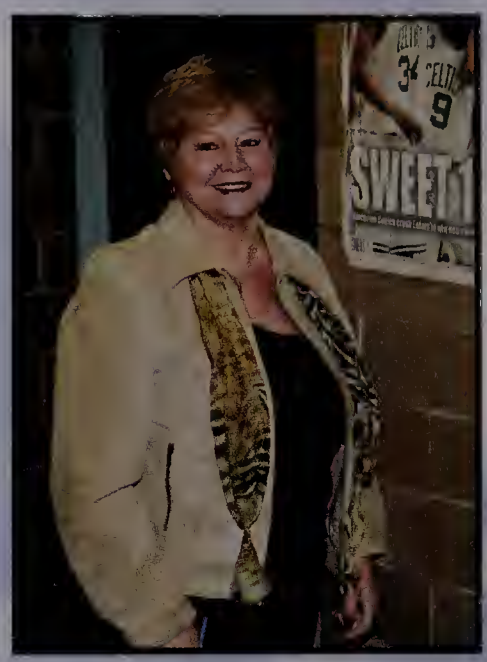

Sharon Cavallaro

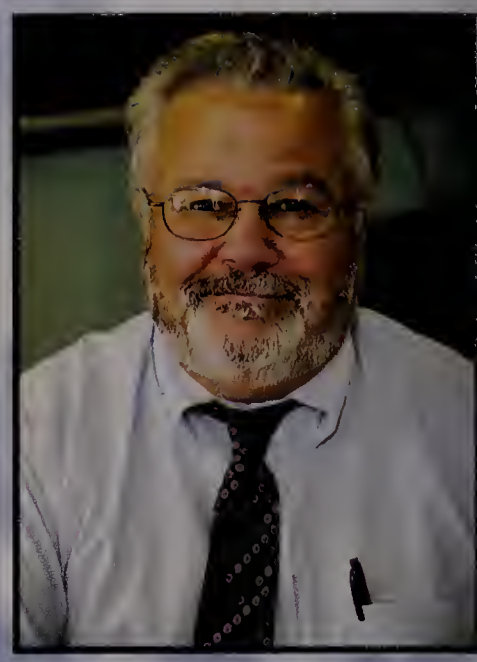

James Teixeira

COMPUTER TECHNOLOGY

Raymond Nekrasz
Coordinator

Marc Couture

Joe Souza

CUSTODIANS

Raymond O'Connell
Head Custodian

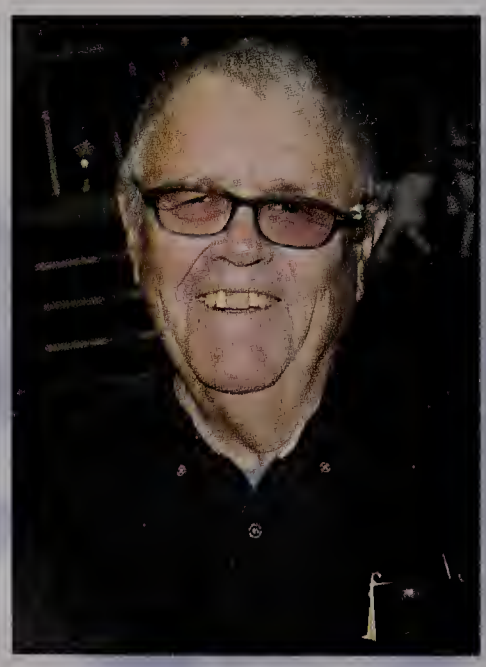

Kenneth Chorlton

ENGLISH

Jennifer Copeland
Content Coordinator

Neville Barry

2010 Faculty

Mark Chekares

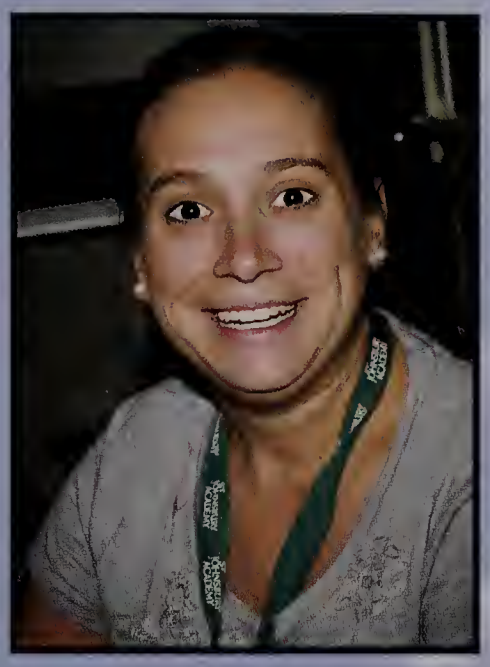

Nicole Copeland

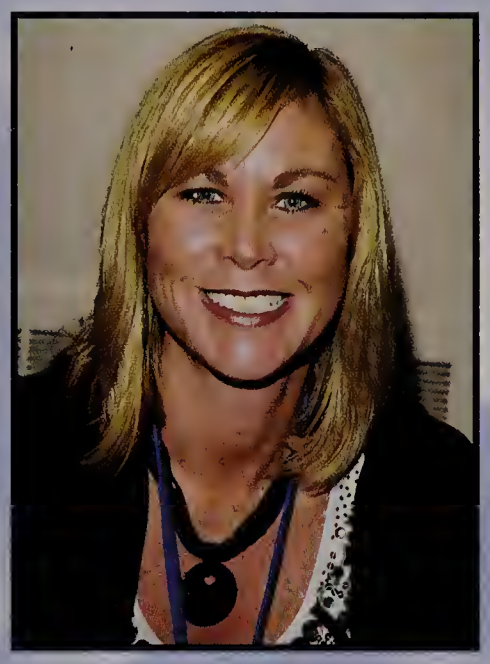

Kathryn Davis

Michael Fallon

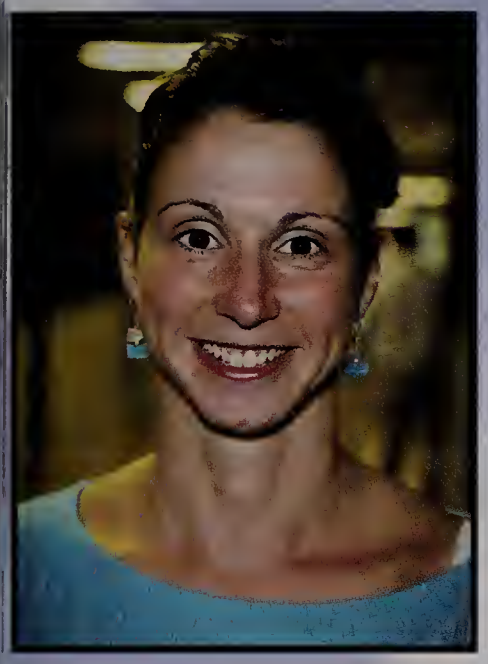

Sherri Gosson

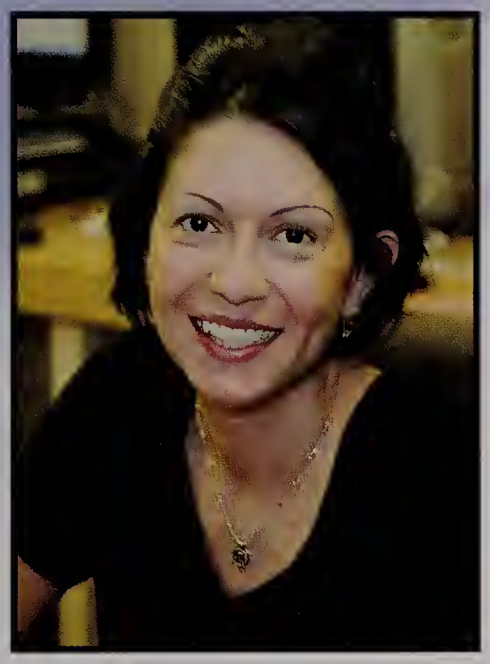

Katherine Hoyle

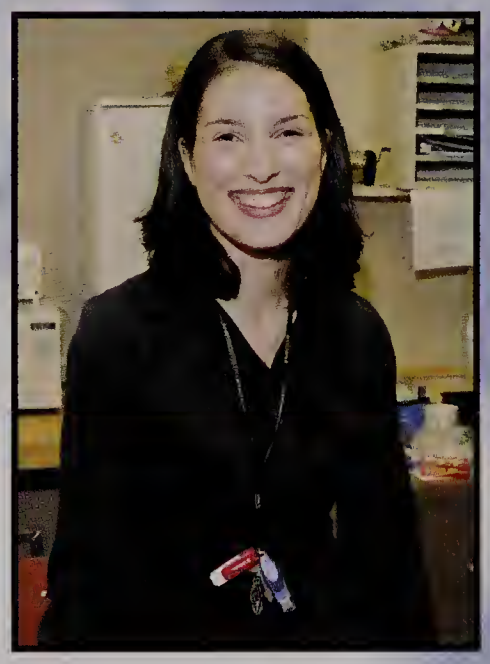

Jerilyn Karam-Kozak

Charlene Murray

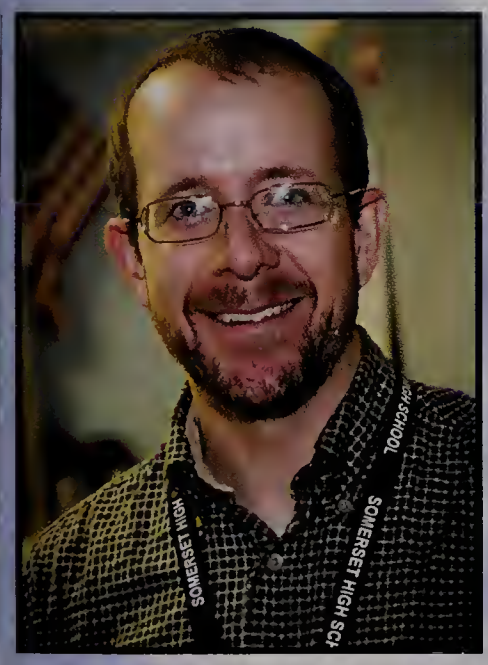

Kenneth Sutcliffe

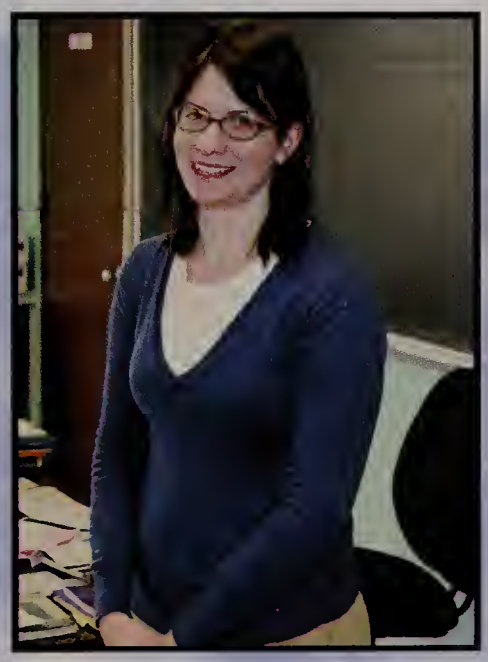

Elizabeth Sylvia

Lori Anderson
Content Coordinator

Somerset High School

ART

Rebecca Andrews

David Ashley

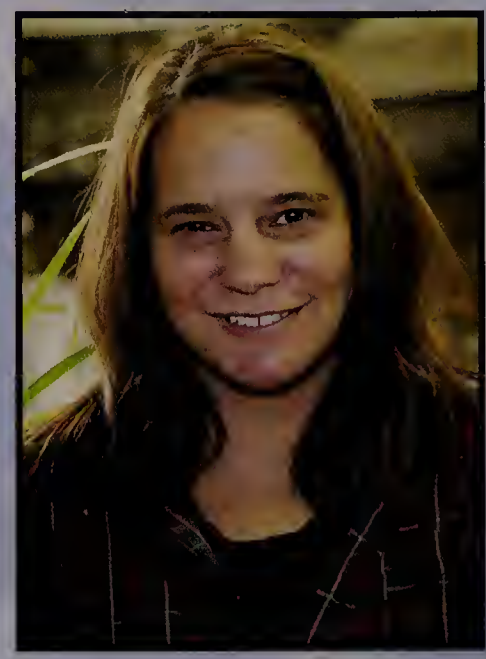

Merilee Bowers

Stephen Meehan

Kyla Pearson

Ginny Troutman

MUSIC

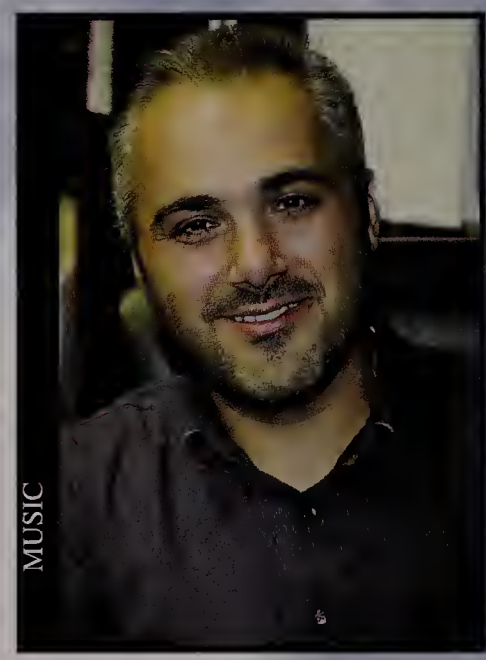

David Marshall

Richard Sylvia

GUIDANCE

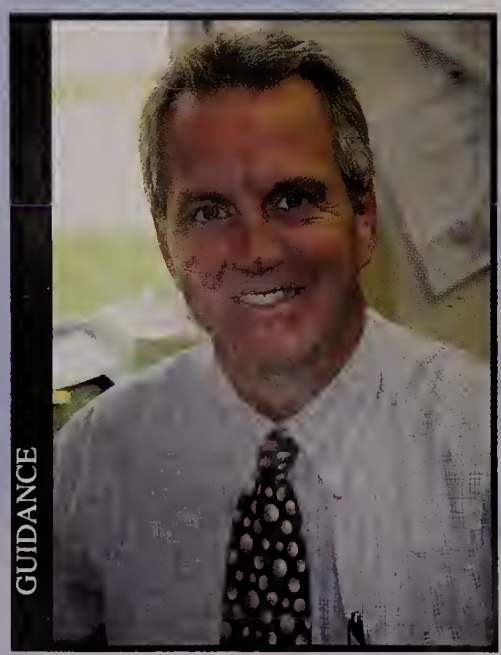

Guy Poisson
Lead Counselor

Ann Nassiff
Adjustment Counselor

Anne Bolduc

James Judge

2010 Faculty

Tanya McCarthy

INDUSTRIAL TECHNOLOGY

Samuel Adams
Content Coordinator

Raymond Croke

Michael Kalif

Joseph Ramos

MATHEMATICS

Andrew Laurence
Department Head

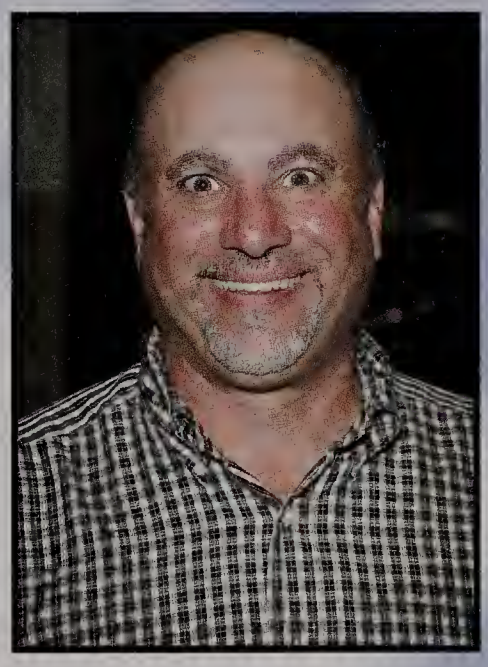

Scott Botelho

Catherine Cabral

George Gibeau

Kristin Jagmin

Patricia Lofstrom

Jonathan Loper

Somerset High School

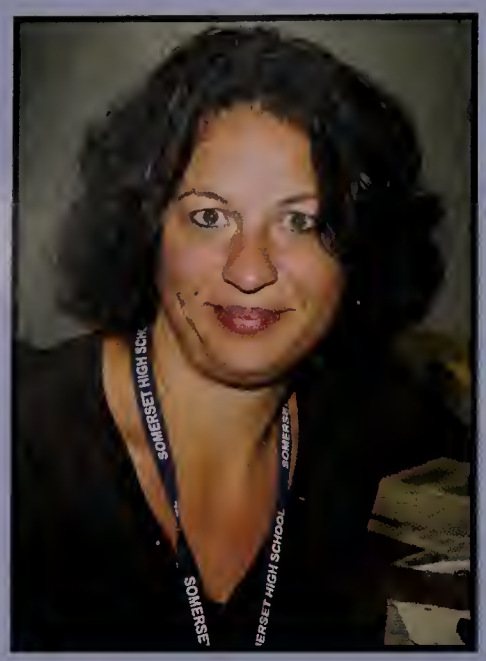

Cathy Rebello

Linda Murphy

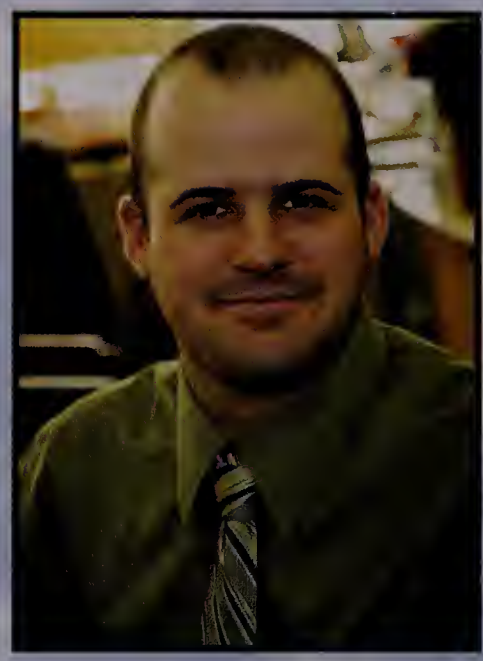

James Silva

Jamie Sunderland

Alexandra Yonan

MEDIA SPECIALIST

Anne Johnson

NURSES

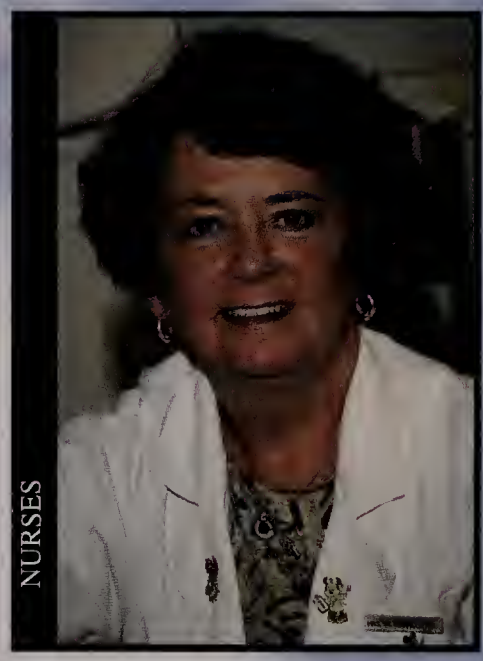

Michaelene Banville

Susan Mello

PARA PROFESSIONALS

Craig Aldrich

Patricia Fortuna

Renee Plasse

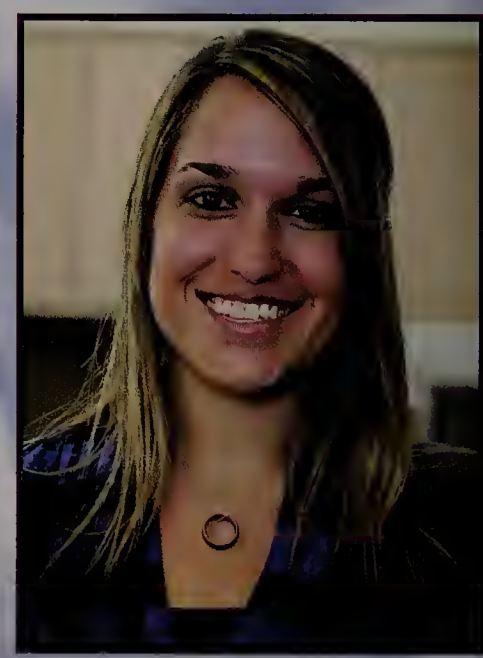

Kimberly Russell

2010 Faculty

Joan Vickrey

Kim Sousa
Content Coordinator/Athletic Director

Jeffrey Hetu

Kelly McCormack

Carolyn Gloster

Dennis Almeida

Jonathan Berube

Ann Mollicone

David Pelletier

Mary Clement
Content Coordinator

Jennifer Bertoncini

Matthew Croft

Somerset High School

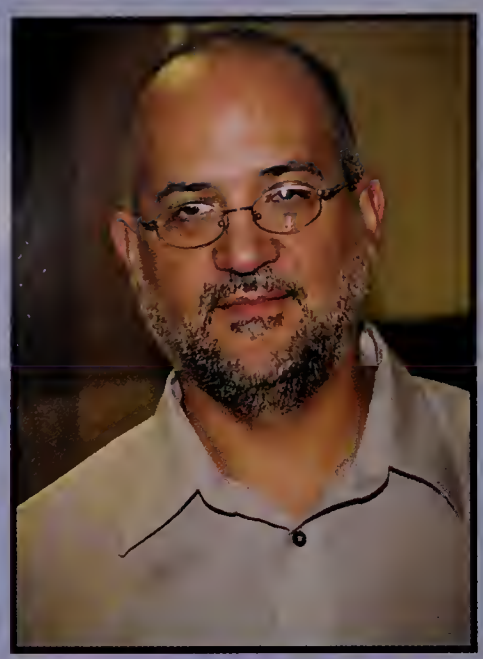

Paul Galego

Paul Krupa

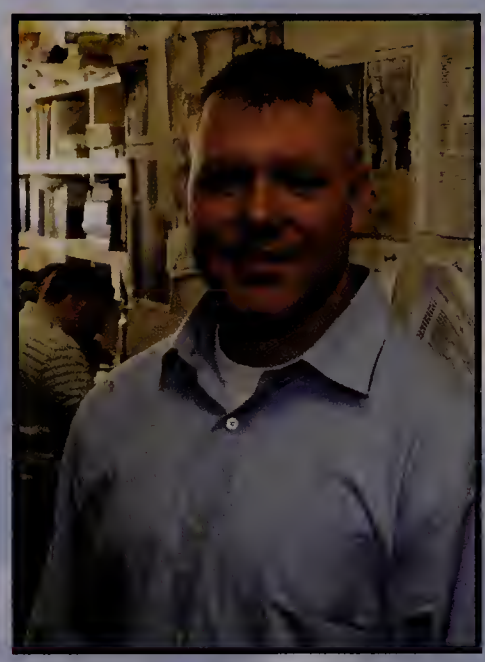

Jesse McKinnon

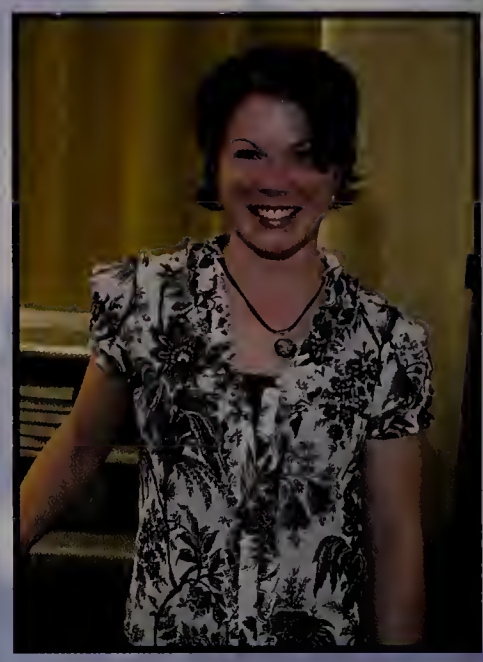

Kerri McKinnon

Peter Papaleo

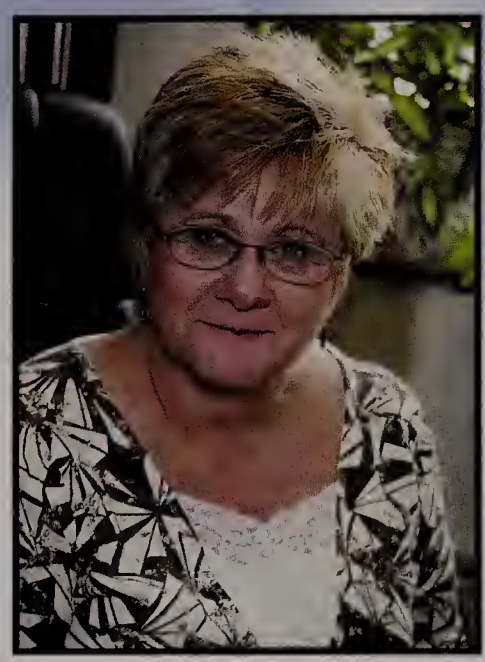

Diane Paskowski

Elaine Rezendes

Evan Schofield

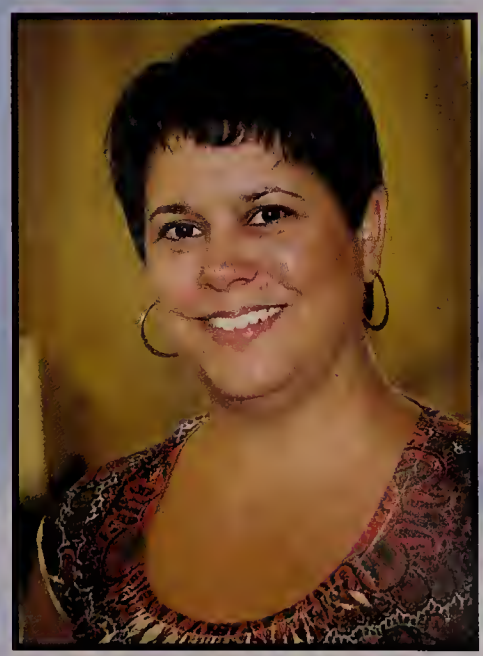

Christine Sheehan

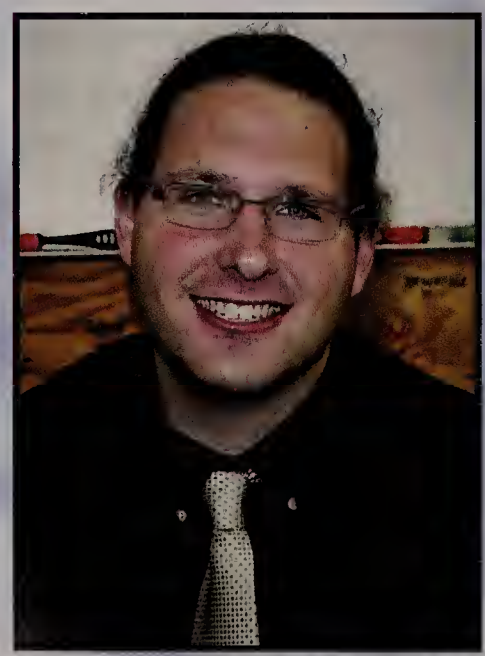

Matthew Talbot

Danielle Tinkham

Margaret York

2010 Faculty

Social Studies

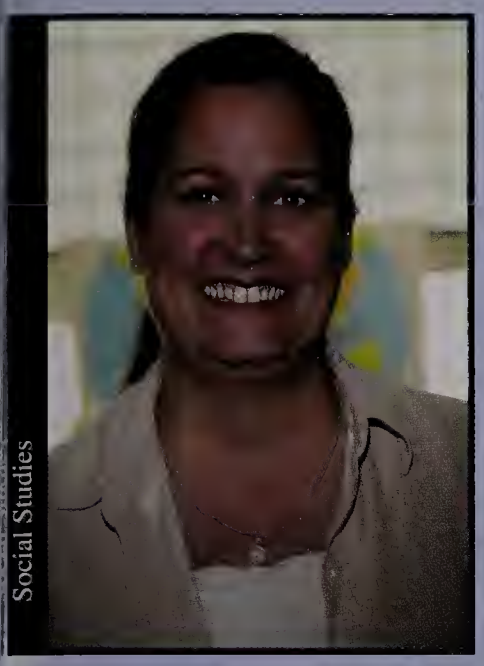

Alice Ferris
Content Coordinator

Christine Alves

William Barrar

John Correia

Matthew Dionne

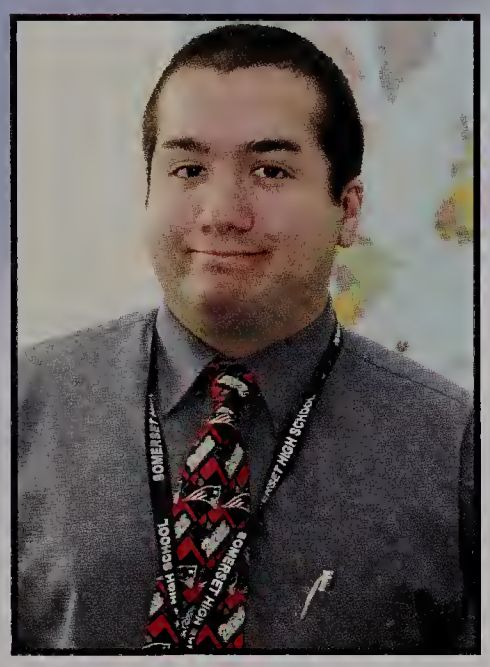

Jason Farias

Nicholas Freitas

Stephanie Freitas

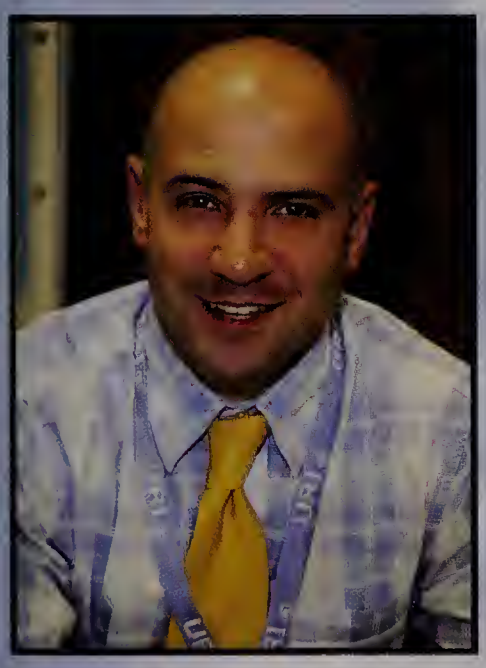

Brian Horta

No Photo Available

Maria Lehning

Raymond McDonald

Mitchell Pettey

SPECIAL NEEDS

Kate Perry-Andrew/**Coordinator**

Christopher Albernaz

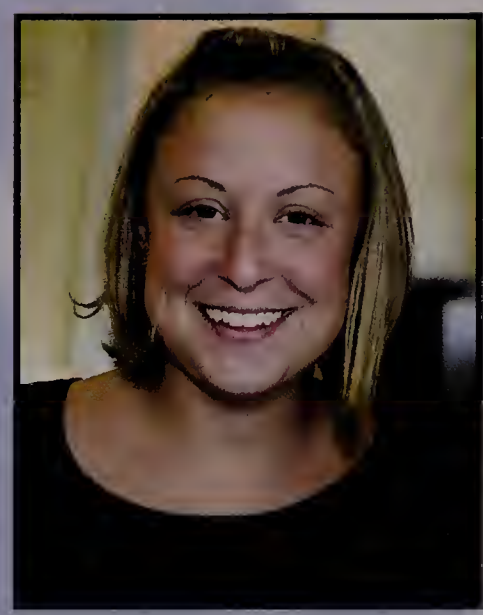
Sara Corvello

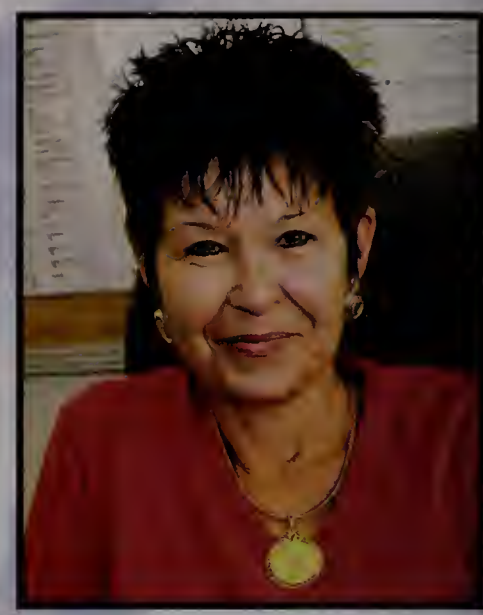
Jo-Anne Delisle

Stacy Lema

Jeannine Wood

WORLD LANGUAGE

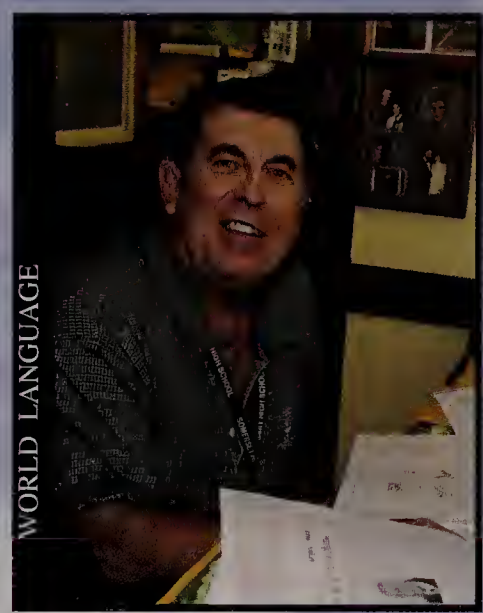
Ernest Perron/Content Coordinator

Kelly Araujo

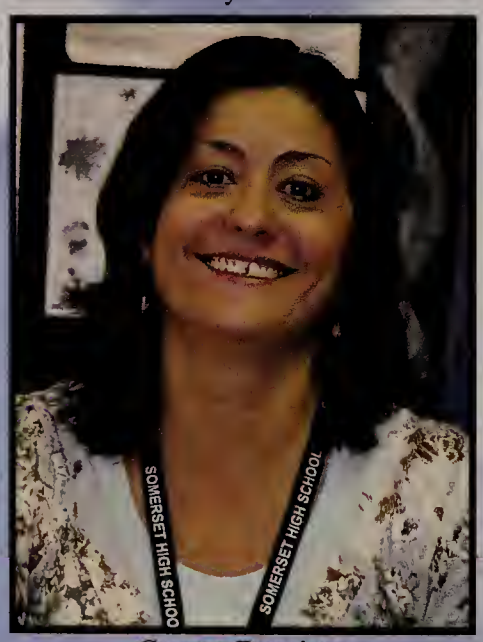

Carmen Francisco

David Gleason

Natalia Goncalves

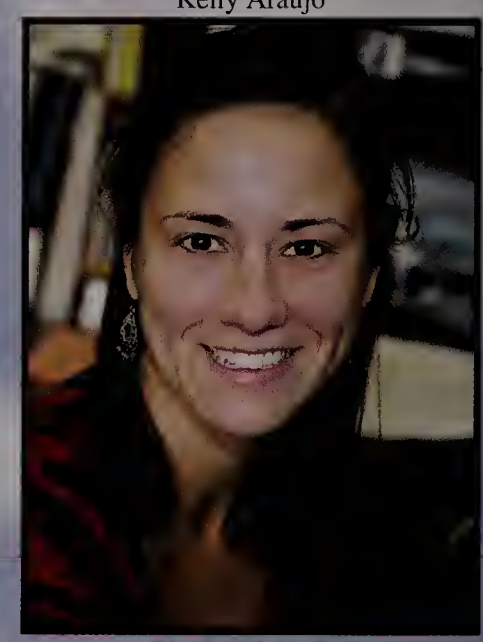
Kristen Pedroso

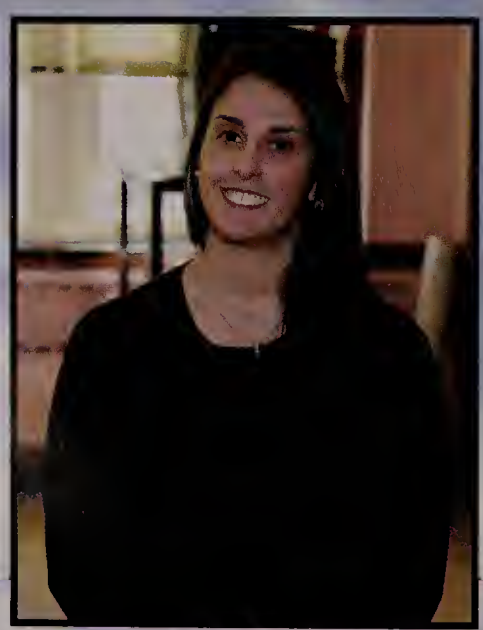
Erica Pereira

Rita Pimento

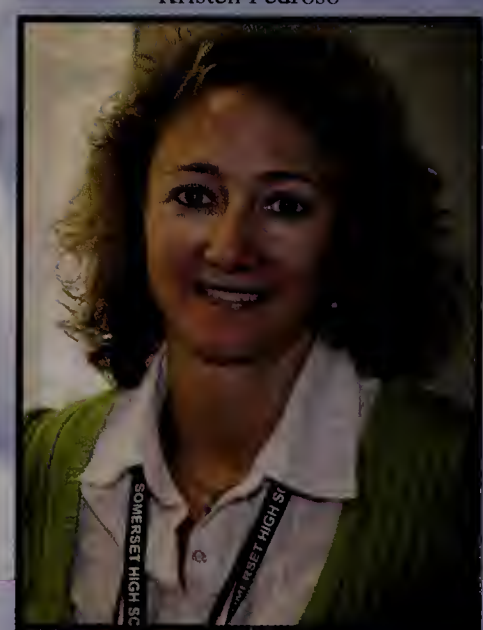

Lisa Ponte

Class of 2010,

You have learned many lessons during your time at Somerset High School. You have learned that teachers can spot a cell phone from 100 yards away. You have learned that a huff and a puff can blow a brick building down. You have learned that dodgeball is not a sport but an obsession. The last lesson I would like you to learn is about the power of self. Let no man, woman or organization stop you from your dreams. The toughest competition you will face is the inner voice of doubt. Overcome that inner voice of doubt and your dreams will be within your reach. You are ready. You are strong. You are Blue Raiders.

Best Wishes,
David J. Lanczycki
Assistant Principal
Somerset High School

Black and White

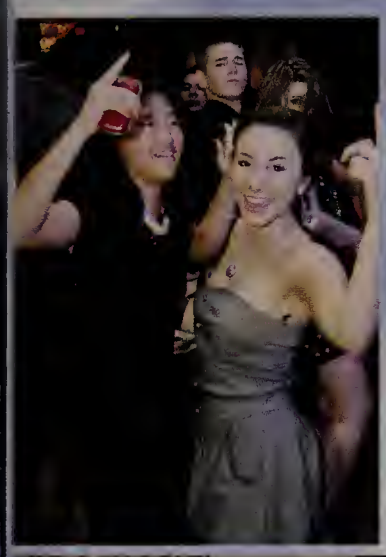

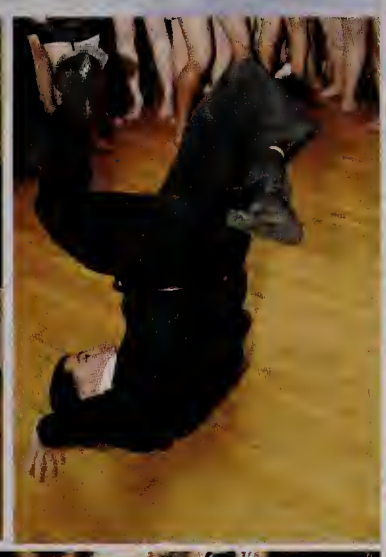

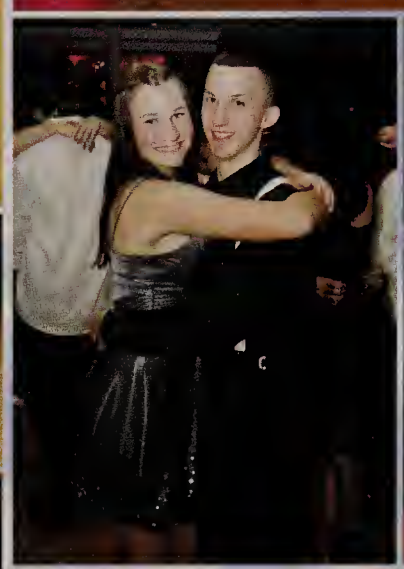
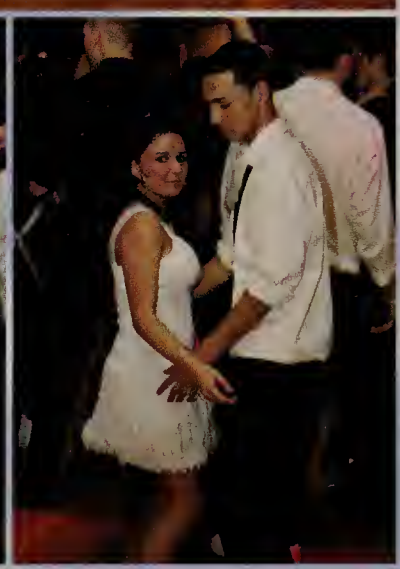
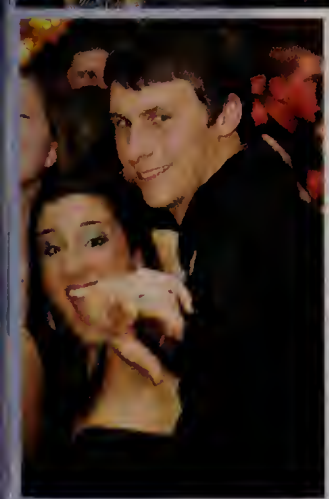
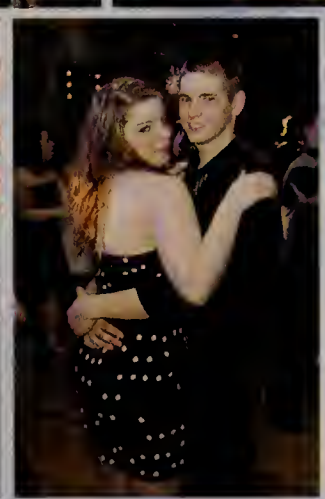
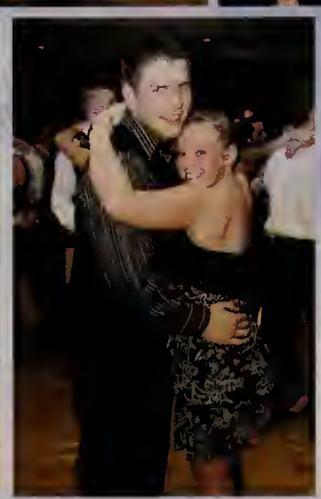
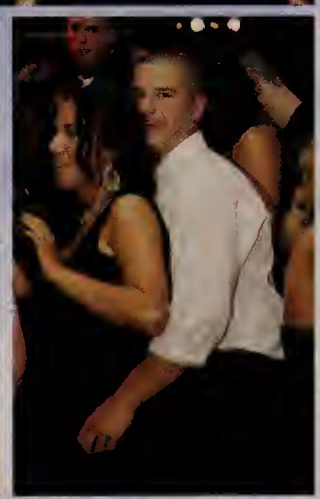
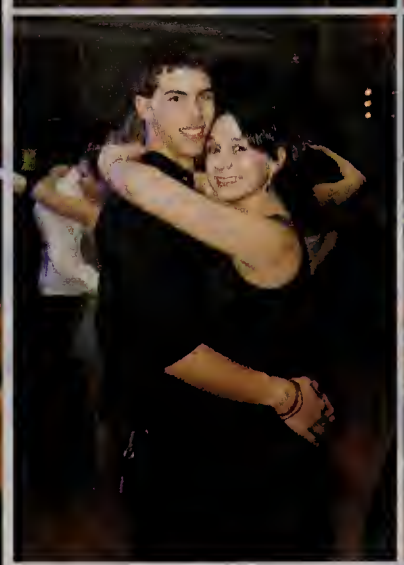

Senior Year

Best Wishes, Class of 2010

Christy Megan,
Congratulations!!! We're so proud of you. Keep using all of your gifts to reach your goals. We're here for you always and LOVE you more then you'll ever know.

Love,
Mom, Dad, Nathan, and the babies

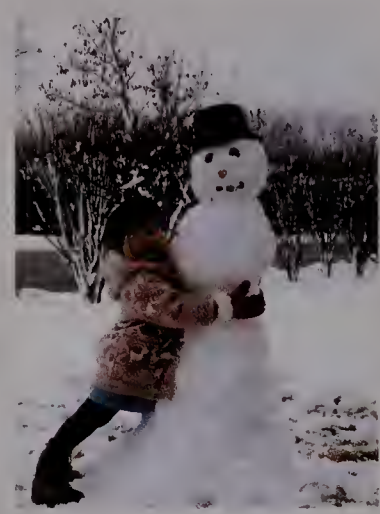

Give thanks for what you are now, and keep fighting for what you want to be tomorrow. We love you Daniela!

Mom, Pa, Natasha & Bo,
Nannie & Poppop

Congratulations Kenny
We are so Proud of you. It's your time to shine. We love you.

Love,
Mom, Dad, and Kevin

My little girl... Grown so fast!
I am so Proud of who you are! I love you so much!
Congratulations!
Love Mom XOXO

Congratulations
Colby
When Given the Chance...

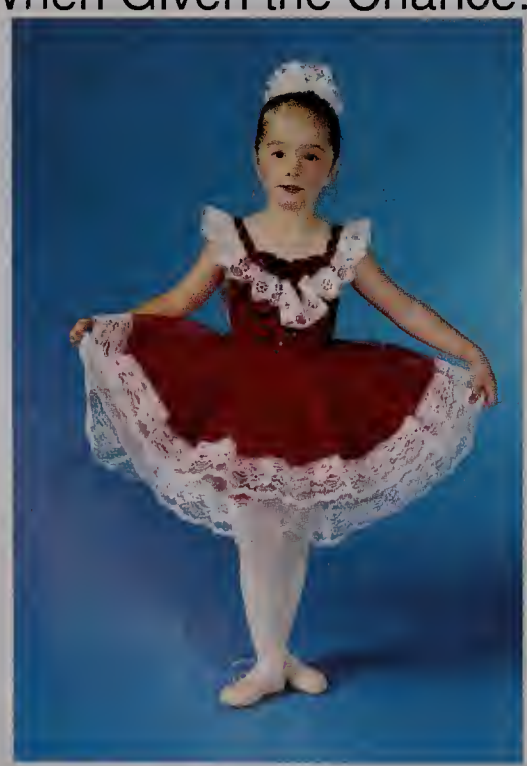

We Hope That You Will Always Dance.
Love,
Mom, Dad, Fallon, and Jonathan

Live your dreams!
Always know how loved you are...
We are extremely proud of you both!

Love,
Mom, Dad, and Andy

Words from Friends & Family

Seth, We Are SO PROUD OF YOU!

Congratulations to our Dear Graduate,

For all your hard work and talent makes you are a rising star.
You make us so very proud of the person you are.

There is a bright future ahead of you, you can look forward to.
We trust that you will take the right road in whatever you do.
God Bless you and grant you a life with lots of success.
We want to wish you the best for a future filled with love and happiness!

Always keep true to yourself, keep a song in your heart, and keep dancing to the beat.

Love you always,
Mom, Dad, Kia and Daisy 2010

Congratulations Peanut!
We are so proud of you! We love you!
Love,
Mom, Dad, and Nate

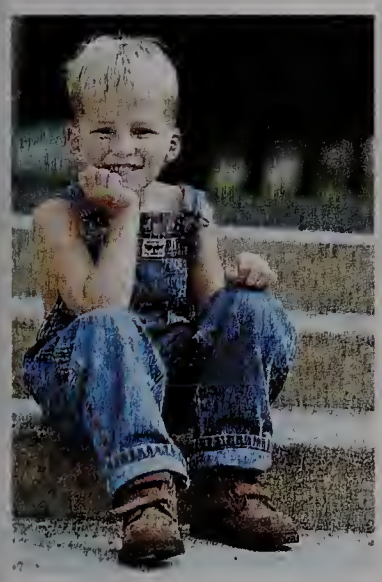

Congratulations Nick!
We're so proud of you!

Love,
Mom, Dad, Courtney, Austin, and Makenzie

Congratulations Allison

We are very proud of all you have accomplished. Stay focused and believe in yourself because you can do anything you put your mind to.

Love ya always,
Mom , Dad, Jenna, Grammy, Jadek, Grandma and Papa

Congratulations Jocelyn!
We're so proud of you and we love you!

Love,
Mom and Dave

Congratulations Alex
We love you
Mom, Dad, and Eric

Best Wishes, Class of 2010

Congratulations Tim!
We are so proud of you.
Mom, Dad, Alex

Bubbalouie!
You will always be our shining star. We love you and Congratulations!

Congratulations Nicollette:
I'll always shine down on you from above.

Love,
Grammy

Tyler,
You have turned into an amazing young man! We couldn't be prouder. Best of Luck for Life.

Love,
Mom and Dad

Alexa,

You have successfully conquered your first major hurtle in life and we couldn't be prouder parents of all that you have accomplished. You are so full of life, so much positive energy that you are addicting to all those around you. We hope that you travel with poise in the direction of your dreams and live the life that you have always imagined. We are so very proud of the woman that you are turning into Alexa and hope you continue to shine in everything that you do.

Congratulations and we love you so very much.
Mom, Dad, and Nicole

Words from Friends & Family

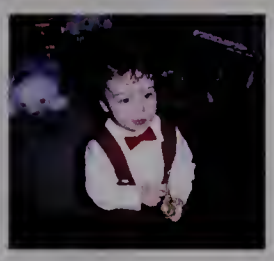

Congratulations

We are very proud of you. Follow your dreams and be happy.

We love you,
Mom & Dad

Sacha, May you have the courage to go after the things you want. When you find joy and success, I will dance with you in celebration. Congratulations!

We love you,
Mom, Dad, and Nathan

Oh the places you will go!

We love you,
Mom, Dad
Victoria, and
Andrew

It's not the things we do in life that wear us down. It's what we don't do. We hope you do it all. We love you.

Mom, Dad, and Ben

Steve,

Words cannot express how much we love you and how proud you have made us. We know you will achieve great things in life. Don't ever let this world change you; go out and change the world. Congratulations son!

Love,
Dad, Mom, Cassidy

Brooke,

We know that you will become a great success. You are such a kind and caring person. Delight yourself in the Lord and he will give you the desires of your heart (ps.37:4) Congratulations.

Love, Mom, Dad,
Bryana, and Bryson

Best Wishes, Class of 2010

"It's opener there, in the wide open air. Out there things can happen, and frequently do, to people as brainy and footsy as you!... Your mountain is waiting." Dr. Seuss

We love you!
Mom, Dad, Katie, Pat, Gemma, and Ian

Congratulations!
We love you!

Way to go Lauren!

xxoo Auntie Linda, Uncle Pal, Bud & Brian

Congratulations Lauren

Love Always, Grammy

Zach,

We are so proud of the person you have become. May your life be filled with love, laughter, and success.

Love,

Mom, Dad, Josh, Sam, Budda, and Papa

(Prov 3:5-6)

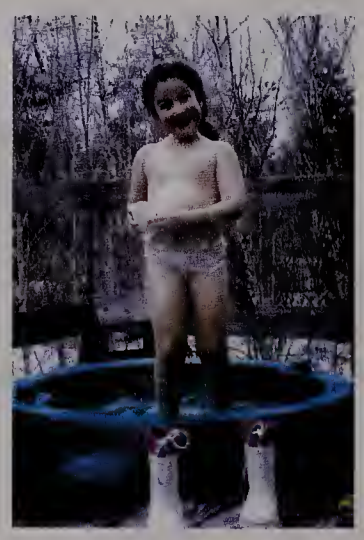

Congratulations Alex!
You made it. Now you're ready to get your feet wet out in the big world.

Love,
Mom and Dad

Congratulations Danielle!!

You've come a long way and we are proud of you! Lots of love and keep up the good work.

Love,
Mom and Cody

Words from Friends & Family

Susan,
You were ready then, you're more than ready now. You have a drive in you that will never stop; it will take you to places beyond your wildest dreams. We couldn't be more proud of you.
Love,
Mom, Dad, and Bobby

Kyle Camara,
You've made us proud in everything you do. Put your future in your hands and your dreams will come true.

Love,
Mom and Dad

Adam~
Congratulations!
You're off to Great Places!
You're off and away!
And will you succeed?
Yes! Yes you will indeed!
98 and 3/4% guaranteed.
Kid, you'll move mountains!
Today is your day!
Your mountain is waiting.
So.. get on your way!

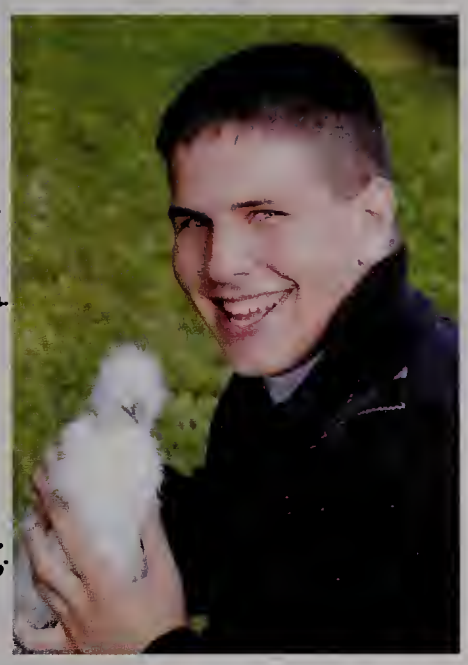

Love You Forever,
Mom, Dad, Trev, and Jack

A JOURNEY OF A THOUSAND MILES BEGINS WITH A SINGLE STEP - CONFUCIUS

THE JOURNEY BEGINS - LIZ STARTS KINDERGARTEN

LOVE OPA

Sweet memories enhance
the backwards glance
Long into childhoods way,
Hours by the sea
Timeless, carefree
Where the sun brightly shone everyday.

Looking out O'er the waves
soft, memory saves
a joy that forever stays
Held deep in that part
of one's innermost heart... of so happy,
dear sand-castle days.
Life is full of Treasures.

Love,
Mom and Andrew

Best Wishes, Class of 2010

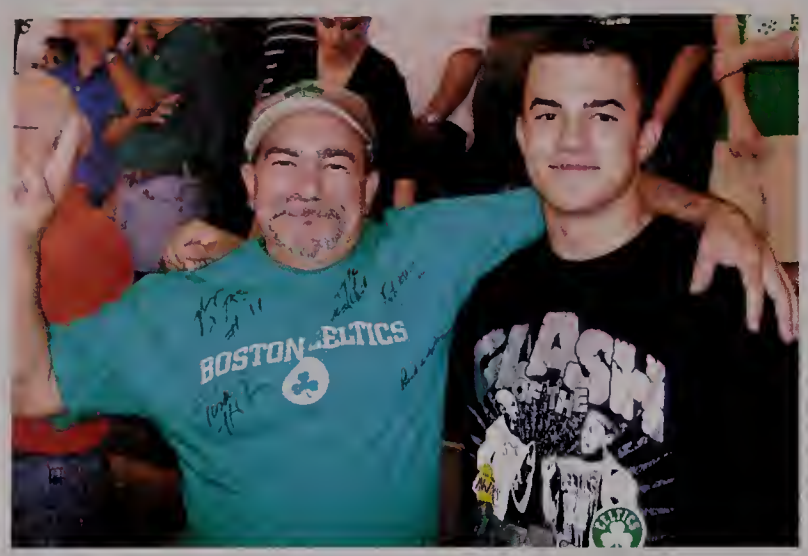

The memories we've made, the love you have given and the love I have for you are lifetime gifts.

Love,
Mom

Thanks for the memories boys.
Matt, Zack, Brent, Devon, Matt H., Austin, Tim.
Love,
Mrs. Taber

Michaela Lynne

"Be who you are and say what you feel, because those who mind don't matter and those who matter don't mind." -Dr. Seuss
Congratulations! We are so proud of you!

Love,
Mom and family

Our Dearest Shivani,

We are so proud this day has come. You've become an amazing young woman with ambitious hopes and dreams. We love you so much! We wish the you best of luck, and congratulations!

Love,
Dad and Mom

Congratulations Chelsea

We're so proud of you!
Love,
Mom, Dad, & Christopher

Words from Friends & Family

"SIMPLY THE BEST"

ALEX, ALLIE B, AMBER, BETHANY, CALVIN, COURTNEY, CUJO, CY, DBC, DUGAS, E-6 (JOKING), FISH, FRANKIE, GRENAMANIA, JACKIE, PAIGE, AND STUKE (SAM).

20 AND 0

IN THE SPRING OF 2007 THERE WAS A PARTY JUST SOUTH OF THE STUDENT PARKING LOT. PARENTS AND FRIENDS WERE ALL THERE. ON SPECIAL OCCASIONS A SOFTBALL GAME WOULD BREAK OUT.

STRIVE FOR THE GREATNESS WITHIN. YOU WILL BE MISSED. BEST WISHES.

"BTV" Girls "BTV"

Domino's Pizza

1214 County Street
Somerset, MA
508-673-9700

Congratulations Kacie!
We are so proud!

Dare to dream. Dare to try. Dare to follow your heart.

We love you!
Mom, Dad, Cole & Chase

Best Wishes Graduates & Congratulations
Kassandra
John Hetzler and Associates

Best Wishes, Class of 2010

SIERRA *Construction*

New Home Division

ED PHILLIPS
Sales Manager, General Contractor/Owner

Modular Home Specialist
Offering Drop Ship to Complete Turn-Key Packages at Affordable Prices

Tel. (508) 636-7181
Fax (508) 636-0909

1 Kirby Rd.
Westport, MA 02790

TAXING MATTERS
Tax & Financial Services

508.240.6740
508.636.9829
800.774.1040
Fax 508.636.9820

171 Pine Hill Road
Westport, MA 02790

Sherri Mahoney-Battles, Enrolled Agent
Making Money Matters Less Taxing

www.taxingmatters.com
sherilyn@taxingmatters.com

The High Seas
RESTAURANT

Delivery and Take-out available
6am-2pm Wednesday - Monday

Michael Plante
Owner

508.677.1700
958 County St.
Somerset, MA

ARNOLD
CONSTRUCTION
INCORPORATED

Arnold Oliveira

- Water
- Drain
- Sewer
- Septic
- Excavation
- Site Work

P.O. Box 102, North Dighton, MA 02764
Cell: 508-326-7065

Excellent Pizza

All kinds of Pizzas & Grinders

Call **(508) 672-6619**

Pick up & Delivery Service

Hours: Sun. - Wed. 11am - 10pm •Thur., Fri., Sat.: 11am - 11pm

1072 County St. • Somerset, MA 02726

Gus' Pizza

American Dream Restaurant & Catering

Tel.: (508) 679-6800 *or fax (508) 672-1122*

582 South St., Somerset, MA

Fallon Bergeron

salon Pure

1.508.676.8300

179 Swansea Mall Dr.
Swansea, MA 02777

Michelle's Office Services
Tired of Paperwork..Let me do it for you

Michelle Simcock
Owner/ Certified Professional Bookkeeper

29 Sheraton Ave
Somerset, MA 02725

Phone:(508)675-0807
Fax:(508)675-0807
MichOffice8599@aol.com

Best Wishes, Class of 2010

Somerset Grille

Breakfast - Lunch - Seafood

Phone 508-689-7817
Fax 508-689-7819
3015 County Street
Somerset, MA 02726

Proprietors
Russ & Charlotte Leonard

Nancy's Bakery

943 County Street
Somerset, MA 02726
(508) 676-3476

John Hetzler & Associates, Inc.

John Hetzler

226 South Main Street, Suite 8, Fall River, Ma 02721

Office: 774.888.0072 Fax:774.888.0073
Cell: 617.803.2402

john.hetzler@hetzlerandassociates.com
customerservice@hetzlerandassociates.com

Cuppers
CAFE

Mon. -Wed. 6-5 Thurs.- Fri. 6-9 Sat. & Sun. 8-3

1857 County Street
Somerset, MA 02726
508-916-2455

www.cupperscafe.com

Hermant Patel
General Manager

Super 8 Somerset
537 Riverside Avenue, Somerset, MA 02725
508-678-7665 Fax 508-678-7243
patelhem27@wynhg.com
www.super8.com

Features

48 Newly Renovated Rooms
Complimentary Continental Breakfast
Cable TV With HBO/ESPN
Non-Smoking Guest Rooms
Meeting Room
High Speed Internet Access
2 Floor Exterior Entrance
Dining Facilities Nearby
Outdoor Pool
Kitchenette Rooms
Group Rates Available
Jacuzzi Room

Locations/ Attractions

Factory Outlets
Newport Beaches
Boston
Providence
Cape Cod
Minutes From Battleship Cove
Lizzie Borden Exhibit
30 Minutes From Newport Mansions
Family and Fine Dining Nearby

BankSmart

BankFive
774-888-6100 | www.bankfive.com
Member FDIC. Member DIF. Equal Housing Lender.

BankFive wishes much success to the class of 2010!

Best Wishes, Class of 2010

Somerset Teachers' Association

Good Luck and Best Wishes
to the Class of 2010!

We have been there for you from your first day of school to your graduation.

We have given you your roots, now show us your wings!

Best Wishes Class of 2010

DUNKIN' DONUTS®

Congratulations Class of 2010

1073 GAR Highway, Somerset
508-672-6731

Congratulations SHS Class of 2010! You Have Made "Ma" Proud

MA RAFFA'S

1142 County Street 508-324-0909

Somerset, MA 02726

Somerset Paint

1004 County Street
Somerset
508-674-8551

Half Pints Ice Cream

Cheryl Cotes, Owner
2977 County St. Somerset, Ma
02726
(508) 677-1522

Del's Lemonade is Also Served!

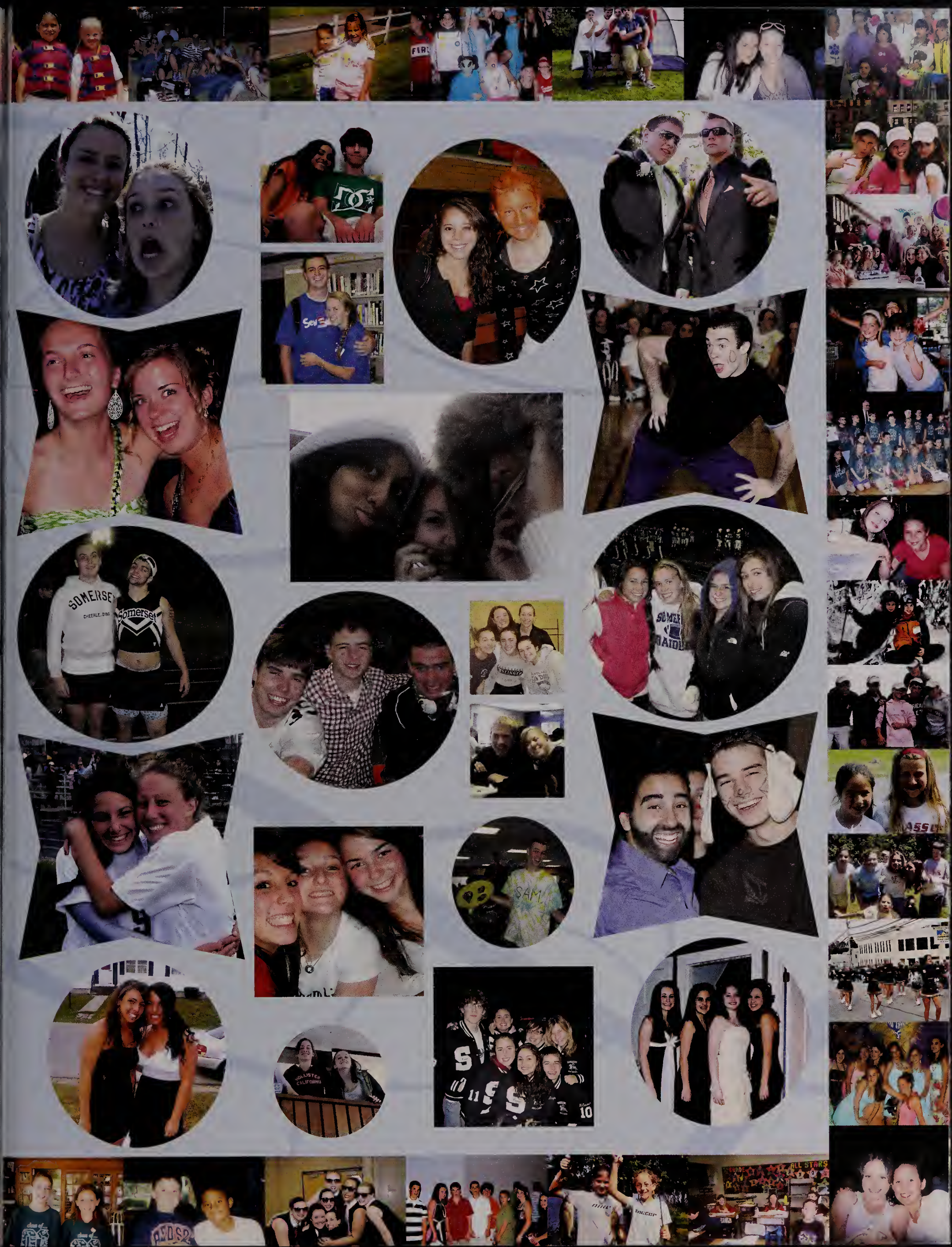
SOMERSET
Somerset
SAM

LEAGE

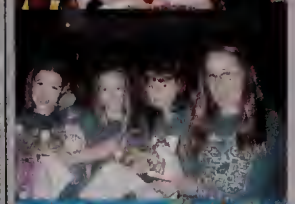

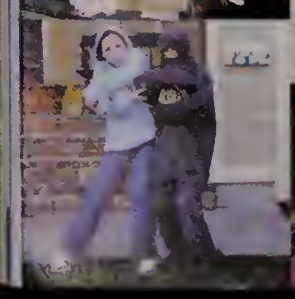

GUARD

MISFIT WALKERS
MISFIT WALKERS

3

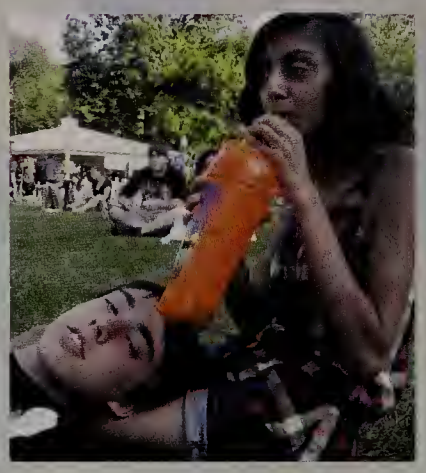

INSANE
CLOWN
POSSE

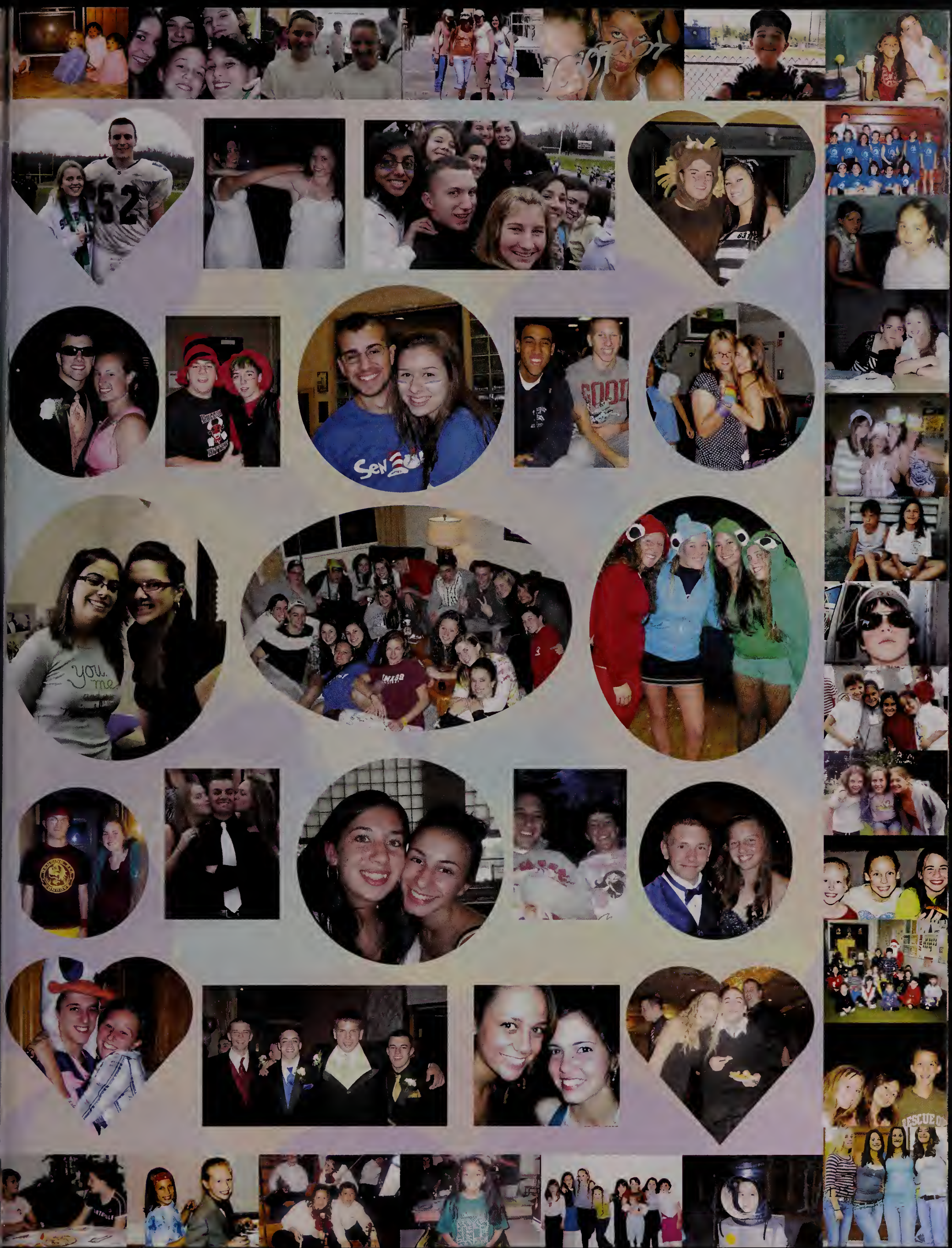
you.
me.

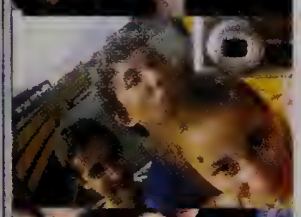

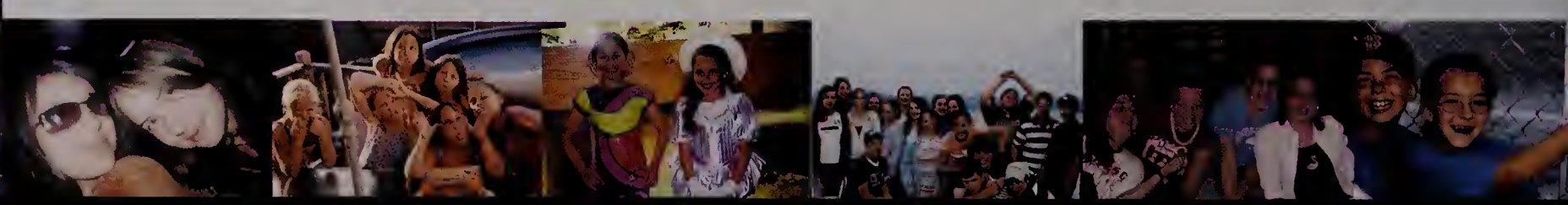

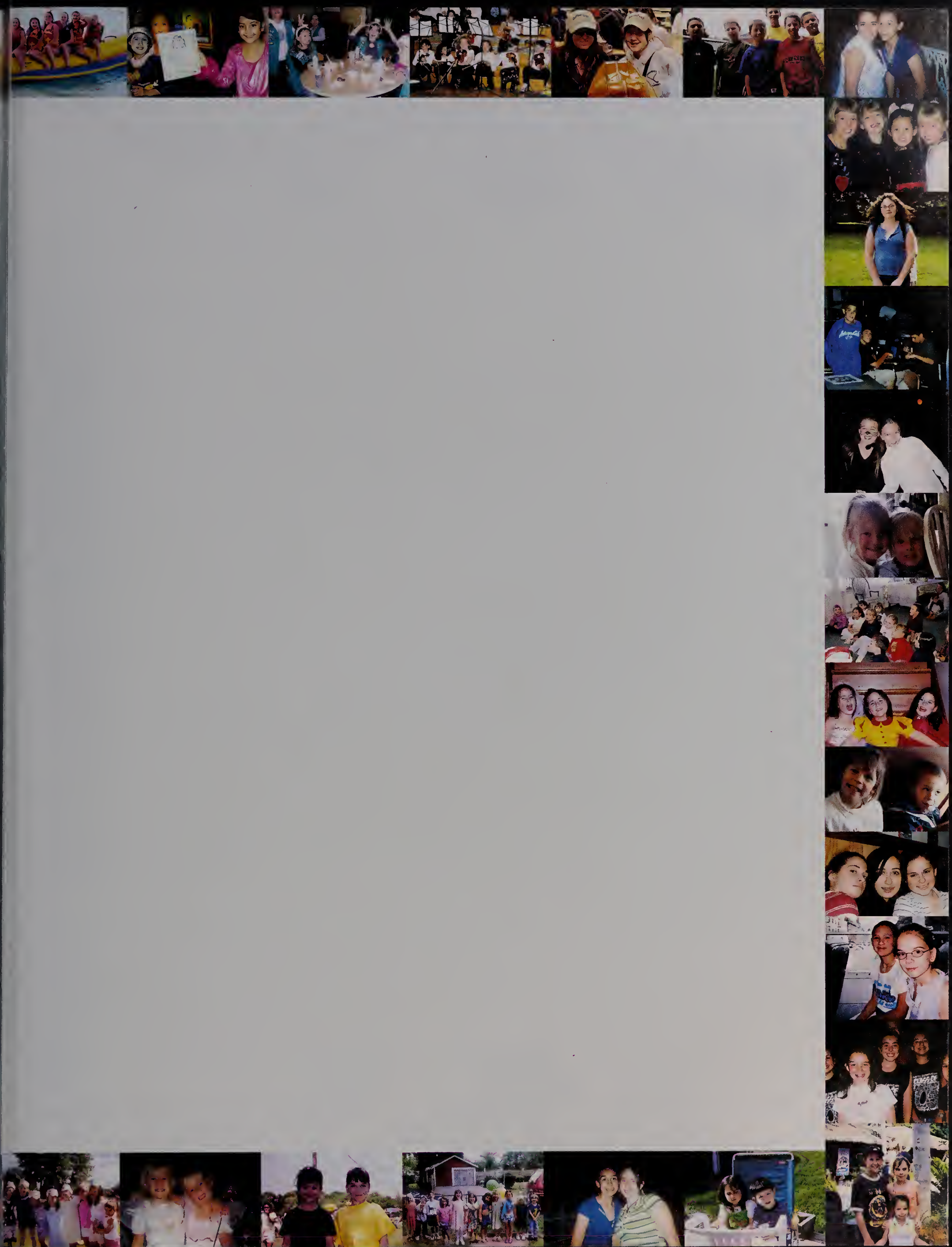

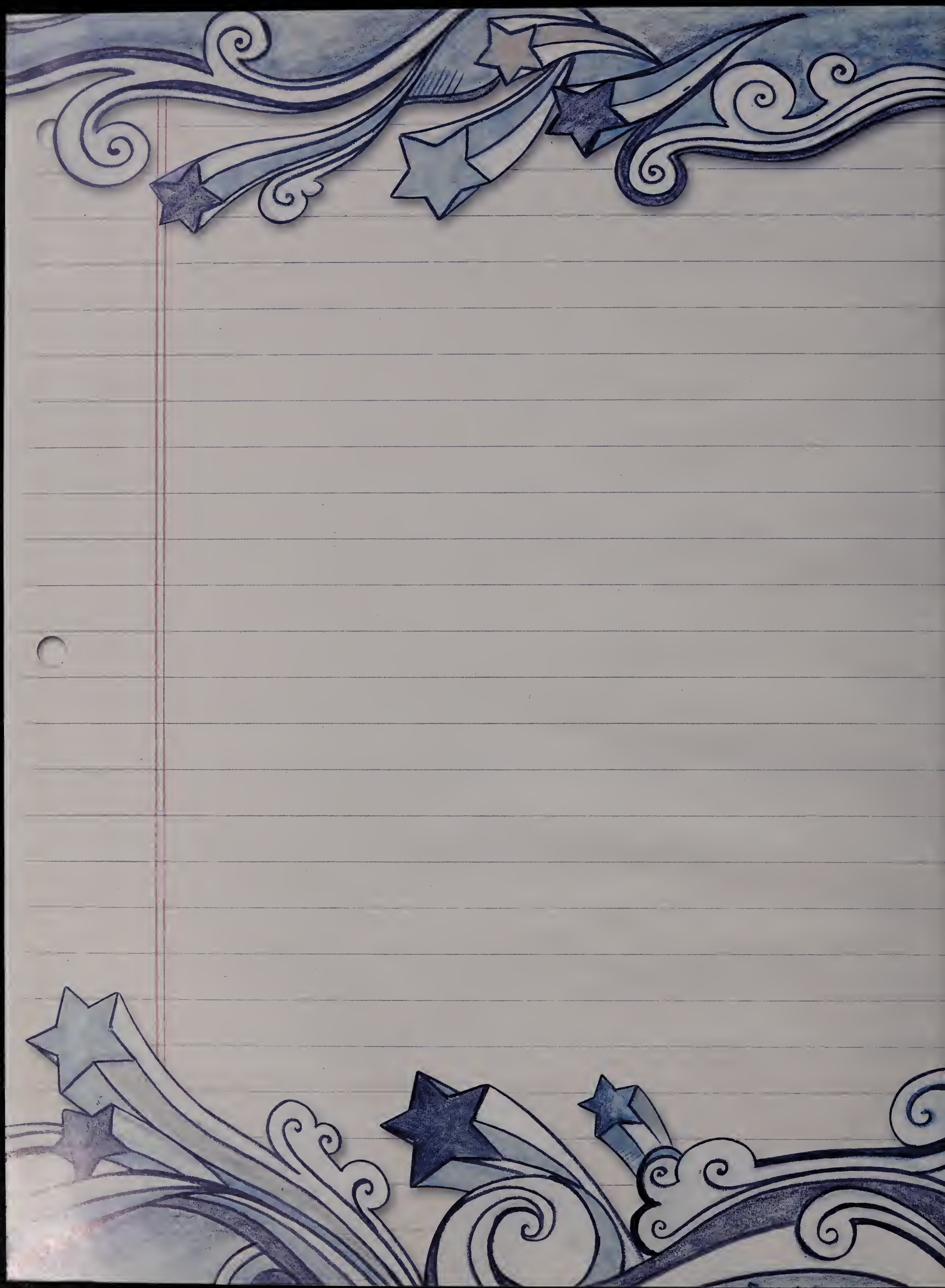

CHARISSA M. AFFONSO • JAMES ALEXANDER III • STEPHEN M. AMARAL • BRANDON T. AMATO • LINDSEY M. ANDERSON • AARON J. ANDREWS • COURTNEY L. ARAUJO • BRYAN P. BAGGE • MEGAN M. BALLARD • BETHANY J. BARRAR • GEOFFREY D. BAYLIES • ANTONIO R. BELISLE • CAMERON N. BERGERON • COLBY N. BERGERON • MICHELLE E. BERNIER • ALLISON J. BERTHIAUME • MICHAEL T. BERTONCINI • HARRISON V. BERTRAND • NICHOLAS J. BERUBE • ANGELA M. BETHONEY • AARON N. BISHOP • ALEXANDRA R. BLAKE • NICHOLAS C. BLAKE • MICHELLE M. BORGES • SETH C. BORGES • KIMBERLY A. BOYNTON • BENJAMIN M. BROUILLARD • KALEIGH E. BROWN • SARAH M. BRUCE • ALYSSA M. BRUNO • STEVEN W. BULYGO • JENNIFER M. CABRAL • ELIZABETH R. CALDWELL • ALEXANDRA R. CALLAHAN • KYLE R. CAMARA • CHRISTOPHER D. CARMO • SARAH M. CARVALHO • ASHLEY A. CASEY • VICTORIA M. CELIA • ELIZABETH F. CHAPDELAINE • JOHN R. CHAREST • JOSHUA S. CHAVES • SAMANTHA G. CLARK • IAN M. COLLISHAW • DYLAN T. CONLON • KYLE L. COOGAN • CORY A. COOPER • COLIN J. CORDEIRO • TIMOTHY J. CORDEIRO • JOHN E. COROA • ANDREW R. CORREIA • SHAUN M. CORREIA • CASSANDRA M. COSTA • CHELSEA A. COTE • RYAN G. COURVILLE • DANIEL F. CRONIN • CATHERINE M DALY • ALEXANDER C. DAROCHA • ALEXANDER J. DASILVA • JOSHUA R. DAVIES II • MARC D. DECAMBRA • ALEXA O. DEJESUS • ALEX S. DELISLE • KEVIN M. DELPAPA • DEREK M. DESA • MEGAN L. DESOUZA • BROOKE A. DESTEFANO • LYNDSAY E. DIMANNO • MICHAEL A. DOMINGOS • JONATHAN P. DONOVAN • TIMOTHY P. DORGAN • KEEGAN D. DORMAN • BRIAN A. DORSKY • ASHLY M. DUFRESNE • LINDSEY R. DUGAS • DUSTEN H. DURFEE • JACQUELINE E. EATON • MICHAEL N. EL-FAR • ALEXANDER J. ENOS • ZACHARY F. FEDERICO • RACHEL D. FERREIRA • AMBER D. FERRIS • JAMES P. FINGLISS • ALISON E. FINUCCI • TYLER R. FONSECA • ASHLEY A. FOURNIER • ERIC J. FRANCIS • JENNIFER A. GAGNE • JOCELYN L. GAGNON • STEPHEN J. GALLANT • SAM G. GANNON • CHRISTOPHER M. GATHERS • RYAN J. GENDREAU • STEVEN P. GOMES • DANIELLE M. GRENON • JOSEPH M. GUINAZZO • BARBARA C. GURGEL • MALLORY R. HARVEY • KEVIN T. HAWORTH • MATTHEW J. HILL • COURTNEY E. HOLT • SEAMUS O. HUGHES • KENNETH W. HULL • TYLER JANEIRO • LAUREN C. JOSEPH • AUSTIN KELLER • PATRICIA M. KELLER • AMRAN M. KHAN • RACHEL E. KLEIN • ALEXIS L. KNIGHT • SAMANTHA L. KNIGHT • RICHARD P. KOSSLER • TYLER J. KOZMA • QUENTIN J. KROLL • JENALENE A. KUDRICH • ALEX W. LAPOINTE • JESSICA L. LAPRE • RACHEL H. LE • MYLES D. LEARY • MICHELLE A. LECORN • DAVID LEMAIRE • MICHAEL J. LOUD • NICOLLETTE A. LYNCH • TYLER M. LYNE • REBECCA A. MACRAE • MELISSA B. MANNING • WILLIAM F. MARSHALL • ALYSSA M. MARTIN • MEREDITH A. MARTIN • PAUL J. MARTIN III • ANDREW A. MARTINS • SARAH M. MAYER • RACHEL S. MAYS • JESSICA M. MAZUREK • ANDREW J. MCCORMACK • KATHRYN A. MCDONALD • ZACHARY R. MCGOWAN • BRANDON J. MEDEIROS • BRYNNE E. MEDEIROS • COURTNEY P. MEDEIROS • ERIC J. MEDEIROS • JARROD MEDEIROS • PAIGE M. MEDEIROS • BRENT D. MELLO • JESSICA M. MELODY • MICHELLE L. MENDES • ALEXA A. MITTON • JOSEPH M. MONIZ III • MICHAEL F. MORALES • NICOLE C. MORRISSETTE • FRANCHESCA M. MOSCHELLA • MICAH B. MOSKOFF • JOSEPH P. MULVEY • STEPHEN T. NABB • RYAN G. NADEAU • JENNA L.

NEPINI • LILLY M. NUNES • MALLORY P. OLIVEIRA • JENNIFER K. O'ROURKE • NICHOLAS J. OSTROSKI • BIANCA D. PACHECO • DEVIN P. PACHECO • ADAM M. PAN • JEREMY W. PARK • SHIVANI H. PATEL • ANDREW L. PEREIRA • KRYSTAL T. PEREIRA • STEPHEANIE L. PEREIRA • VICTORIA L. PERREIRA • MANUEL A. PIMENTAL III • DYLANGER J. PITTSLEY • CHRISTOPHER R. POLAK, JR • BREANNA A. PONTE • KATHERINE A. QUINN • ALLYSON K. RAINEY • CHRISTY M. RAPOZA • SACHA REBELLO • MATTHEW E. REZENDES • ZACHARY J. REZENDES • GIANNA M. RIZZOTTI • DAVID W. ROBERT • ARIELLE J. ROGERS • SHAUNA L. ROGERS • DANIELA ROMAN • CAMERON P. ROOT • CHRISTOPHER G. ROSS • LIAM P. ROY • CHELSEA L SANDNER • MICHAELA L. SANTOS • MOLLY C. SHEA • TAYLOR J. SILVA • STEPHEN M. SILVIA • KASSANDRA R. SIMCOCK • ASHLEY E. SIMONS • JILLIAN R. SMITH • KATLYN M. SNYDER • BRIAN E. SOARES, JR • LAUREN SOARES • JACOB J. SOUSA • AARON E. SOUZA • JOSHUA A. SOUZA • LARRY R. SREY • GREGORY M. ST. LAURENT • DANIELLE L. ST.

LAURENT • KACIE L. STAFFORD • SARAH B. STEBENNE • SUSAN M. STUKAS • BRANDON M. SWENSON • MATTHEW R. TABER • CAROLYN M. TAVARES • MATTHEW M. TAYLOR • MELISSA N. THIBAULT • MEREDITH E. THIBAULT • ROBERT THIBEAULT III • TAYLOR L. THIELMAN • ERIC T. THORPE • ALEXANDER M. TOUPIN • ELIZABETH D. ULRICH • CHELSEA L. VACHON • MCKENNA A. VIANA • PAIGE E. VIVEIROS • SARAH L. WELCH • JEANETTE M. WHITE • SHANNON M. WHITE • KYLE J. WOOD • JOSHUA J. WORSLEY • SHAYLA M. WUILLEUMIER • COURTNEY A. YOUNG • CHARISSA M. AFFONSO • JAMES ALEXANDER III • STEPHEN M. AMARAL • BRANDON T. AMATO • LINDSEY M. ANDERSON • AARON J. ANDREWS • COURTNEY L. ARAUJO • BRYAN P. BAGGE • MEGAN M. BALLARD • BETHANY J. BARRAR • GEOFFREY D. BAYLIES • ANTONIO R. BELISLE • CAMERON N. BERGERON • COLBY N. BERGERON • MICHELLE E. BERNIER • ALLISON J. BERTHIAUME • MICHAEL T. BERTONCINI • HARRISON V. BERTRAND • NICHOLAS J. BERUBE • ANGELA M. BETHONEY • AARON N. BISHOP • ALEXANDRA R. BLAKE • NICHOLAS C. BLAKE • MICHELLE M. BORGES • SETH C. BORGES • KIMBERLY A. BOYNTON • BENJAMIN M. BROUILLARD • KALEIGH E. BROWN • SARAH M. BRUCE • ALYSSA M. BRUNO • STEVEN W. BULYGO • JENNIFER M. CABRAL • ELIZABETH R. CALDWELL • ALEXANDRA R. CALLAHAN • KYLE R. CAMARA • CHRISTOPHER D. CARMO • SARAH M. CARVALHO • ASHLEY A. CASEY • VICTORIA M. CELIA • ELIZABETH F. CHAPDELAINE • JOHN R. CHAREST • JOSHUA S. CHAVES • SAMANTHA G. CLARK • IAN M. COLLISHAW • DYLAN T. CONLON • KYLE L. COOGAN • CORY A. COOPER • COLIN J. CORDEIRO • TIMOTHY J. CORDEIRO • JOHN E. COROA • ANDREW R. CORREIA • SHAUN M. CORREIA • CASSANDRA M. COSTA • CHELSEA A. COTE • RYAN G. COURVILLE • DANIEL F. CRONIN • CATHERINE M DALY • ALEXANDER C. DAROCHA • ALEXANDER J. DASILVA • JOSHUA R. DAVIES II • MARC D. DECAMBRA • ALEXA O. DEJESUS • ALEX S. DELISLE • KEVIN M. DELPAPA • DEREK M. DESA • MEGAN L. DESOUZA • BROOKE A. DESTEFANO • LYNDSAY E. DIMANNO • MICHAEL A. DOMINGOS • JONATHAN P. DONOVAN • TIMOTHY P. DORGAN • KEEGAN D. DORMAN • BRIAN A. DORSKY • ASHLY M. DUFRESNE • LINDSEY R. DUGAS • DUSTEN H. DURFEE • JACQUELINE E. EATON • MICHAEL N. EL-FAR • ALEXANDER J. ENOS • ZACHARY F. FEDERICO • RACHEL D. FERREIRA • AMBER D. FERRIS • JAMES P. FINGLISS • ALISON E. FINUCCI • TYLER R. FONSECA • ASHLEY A. FOURNIER • ERIC J. FRANCIS • JENNIFER A. GAGNE • JOCELYN L. GAGNON • STEPHEN J. GALLANT • SAM G. GANNON • CHRISTOPHER M. GATHERS • RYAN J. GENDREAU • STEVEN P. GOMES • DANIELLE M. GRENON • JOSEPH M. GUINAZZO • BARBARA C. GURGEL • MALLORY R. HARVEY • KEVIN T. HAWORTH • MATTHEW J. HILL • COURTNEY E. HOLT • SEAMUS O. HUGHES • KENNETH W. HULL • TYLER JANEIRO • LAUREN C. JOSEPH • AUSTIN KELLER • PATRICIA M. KELLER • AMRAN M. KHAN • RACHEL E. KLEIN • ALEXIS L. KNIGHT • SAMANTHA L. KNIGHT • RICHARD P. KOSSLER • TYLER J. KOZMA • QUENTIN J. KROLL • JENALENE A. KUDRICH • ALEX W. LAPOINTE • JESSICA L. LAPRE • RACHEL H. LE • MYLES D. LEARY • MICHELLE A. LECORN • DAVID LEMAIRE • MICHAEL J. LOUD • NICOLLETTE A. LYNCH • TYLER M. LYNE • REBECCA A. MACRAE • MELISSA B. MANNING • WILLIAM F. MARSHALL • ALYSSA M. MARTIN • MEREDITH A. MARTIN • PAUL J. MARTIN III • ANDREW A. MARTINS • SARAH M. MAYER • RACHEL S. MAYS • JESSICA M. MAZUREK • ANDREW J. MCCORMACK • KATHRYN A. MCDONALD • ZACHARY R. MCGOWAN • BRANDON J. MEDEIROS • BRYNNE E. MEDEIROS • COURTNEY P. MEDEIROS • ERIC J. MEDEIROS • JARROD MEDEIROS • PAIGE M. MEDEIROS • BRENT D. MELLO • JESSICA M. MELODY • MICHELLE L. MENDES • ALEXA A. MITTON • JOSEPH M. MONIZ III • MICHAEL F. MORALES • NICOLE C. MORRISSETTE • FRANCHESCA M. MOSCHELLA • MICAH B. MOSKOFF • JOSEPH P. MULVEY • STEPHEN T. NABB • RYAN G. NADEAU • JENNA L. NEPINI • LILLY M. NUNES • MALLORY P. OLIVEIRA • JENNIFER K.